GEN

ALLEN COUNTY PUBLIC LIBRARY
3 1833 01234 3395
GENEALOGY
929.2
C3925CG

Ancestors & Descendants

of

Levin James Chatham
and
Naomi Elizabeth Eshom
Family

by

George Chatham

Fall 2000 Edition

Table of Contents

Foreword 2
Introduction 4
Pictures 10
Ancestor Tree of Levin James Chatham 18
Ahnentafel Report of Levin James Chatham 25
Ancestor Tree of Naomie Elizabeth Eshom 33
Ahnentafel Report of Naomie Elizabeth Eshom 37
Outline Descendant Tree of Levin James Chatham 40
Register Report of Levin James Chatham 54
Appendix: Other Chathams Found In Maryland 106
Appendix: Other Beards Found in Maryland 115
Chatham Bibliography 123
Index 124

Foreword

The work of a genealogist is never finished. There are always new generations to add, corrections to be made, more history and background information to add. If in reading this book you find information that you can verify is incorrect, or if you have new or more complete information or generations to be added, please let me know. I can be contacted at:

George Chatham
3534 Montagne Dr.
Fort Wayne, IN 46816
Phone 219-447-6112
Email: gmchat@prodigy.net or gmchatham@hotmail.com

Web Site

For the latest Chatham genealogy information collected by George Chatham go either to:
Personal Web Site:
http://pages.prodigy.net/gmchat/
or
Follow the links to:
http://worldconnect.rootsweb.com/
Data base: "gmchat"
"Chathams ~ Spitzers ~ Hudsons ~ Wisners & Related Families"

The genealogy information published on this web site purposely does not include dates or places for persons thought to still be living, nor does this web site include any of the personal notes or information made available in this book. This is for the purpose of protecting living individual's personal privacy.

For everyone of you who have shared your family information,

Thanks for Your Help!!

Dedicated to:

Vernon and Mary Chatham
my parents who gave me the rich heretiage I so enjoy

TODAY I VISITED YESTERDAY

By: Pat Conner Rice

Today I visited yesterday,
And walked among the graves
Of family and friends from long ago.
Whose memory had begun to fade.

The graves were unattended
As were my thoughts of them
When a vision of the ages past
Brought back my sense of kin.

The vision showed the church lawn
On a crisp summer day
The table spread, the food prepared
And friends who would break bread

All my relatives were there.
Both young and old
Grandma and I walked hand and hand
Sharing stories never told

We laughed and cried and
Shared our thoughts.
And found the friend I thought I'd lost.
As the sun began to fade.

The church bell rang out clear
Grandma and the others slowly disappeared
Today I visited yesterday
And now the memory is strong

Of the family from which I came
AN NOW BELONG.

Introduction

Derivation of the Chatham Name

As people came to the new colonies their names were often spelled phonetically. So in court cases, census records, and even wills, you might have a variety of spellings. I have seen the same person's name spelled two or three different ways and it was obvious from the context, this was all referring to the same person. Futhermore, a person who was illiterate might not even know how their name was spelled. So the name Chatham has been spelled in a variety of ways.

Chatham, Cheatham, Cheetham, Chetham, Cheathem, Cheetam, Cheatum, Chattam, Chittam, Chittem are all variants of the same surname. The surname "Chatham" is most likely derived from the British word "ceto" and the Old English word "ham", meaning "wood" and "homestead". The name was given to those who came from Cheetham (homestead by a forest)[1], a place in Lancashire, England.[2]

1. Smith, Elsdon C., ***New Dictionary of American Family Names***, Harper & Row, Pub., 1956, p. 81
2. Robb & Chesler, ***Encyclopedia of American Family Names***, Harper Collins Pub., 1995, p. 107-108

Chathams Come to America

Most sources that I have read suggest that most all the Chathams in America can trace their roots back to a Thomas Cheatham, who was born 1644/45 in Lancashire, England. He is said to be "the original Cheatham immigrant to the New World."[1] There is some evidence from the research I have done concerning the Maryland Chathams, that Thomas may not be the first immigrant. There certainly are some Chathams that show up in Maryland at almost the same time, if not before Thomas. (See: "Other Maryland Chathams"). Thomas died 1726 in Charles Parish, York, Virginia. He married (1) **Margaret**. She was born about 1645 in Chesterfield, Virginia and died 6 April 1670 in York County, Virginia. [2]

In Anne Basset Stanley Chatham's book, ***Tidewater Families of the New World***, she records the following note from: ***Descendants of Thomas Cheatham of Chesterfield County, VA***, by Lucille Cheatham Mosely: "Thomas Cheatham I... was the original Cheatham immigrant to the New World. In Nugent's ***Calalier's and Pioneers***, Vol. II, p. 358, he is listed as being a headright imported by Martin Elam. On 23 Oct 1690 Elam received 900 acres in Varina Parish of Henrico County... his right for importing eighteen persons. Among these 18 immigrants was listed Thomas Chetham. ...Thomas was in the colony long before Elam's 1691 claim. He is first found living in York Co., VA where the register of Charles Parish records the death of his wife in 1670... "Margarett Cheatham, wife of Thomas, died April 6, 1670." ...I believe Thomas married again in 1681 but can find no record of his second wife's name... Thomas was the only Cheatham listed in the Quiet Rent Rolls of VA for 1704, paying 1 shilling per fifty acres for his 300 acres which he purchased from Martin Elam on 29 January 1691 for 2000 pounds of tobacco. In his will of 2 May 1720 Thomas left his property to his eight children: Thomas, Jonathan, Marmaduke, Benjamin, Mary, Susanna, Tabythan, and William and his grandson, Thomas. His land... was left to his eldest son Thomas. His lesser effects were willed to his other children and grandson. Thomas' will

was probated 1 August 1726 so I assume that he had died earlier that same year, being about eighty years of age. [3]

If you look at the map, Charles Parish, York Co., Virginia, is just across the Chesapeake Bay from Worcester Co., Maryland; so it would have been very easy for one of the Chathams to go up into Maryland. But, in my research I have not yet been able to find when, where or what Chatham family or families came to Somerset or Worcester Counties, Maryland and whether or not there is any actual connection. William Cheatham who has done considerable research on both the Virginia and Maryland Chathams draws this conclusion: "I do NOT believe the Chetham/Chatham families in Md. are connected to Thomas Cheatham of York/Henrico/Chesterfield Co. Va., at least in the U.S. However, I do think it's possible that they are connect together back in England."[4]

We do know that from York Co. Virginia, the families spread through out Virginia on to North Carolina and Tennessee, then from the Eastern Coast States into Louisana, Kansas, Texas and across the rest of the United States.

1. Moseley, Lucille Cheatham, ***Descendants of Thomas Cheatham of Chesterfield County, VA***, FHL book US/CAN 929.273 C41m
2. Chatham, Anne Basset Stanley, ***Tidewater Families of the New World***, Historical Publications, Inc., 1996, p. 7
3. Ibid, p. 7
4. Email to George Chatham; From: Bill Cheatham, Saturday, Feb 19, 2000 9:35 p.m.

Maryland Chatham's

For several years the futherest any of us could trace our line of Chathams back to was John B. Chatham. We knew that John B. Chatham was born (July 19, 1819) probably in Somerset Co. Maryland[1]. and died (March 7, 1896) in Worcester County, Maryland. We knew that December 14, 1841 he married Narcisus Causey, daughter of Patrick Causey II, prominent and wealthy, long time citizens of Worcester Co. Maryland. At that point we knew more about the Causeys of Maryland than we did about the Chatham's of Maryland. John B. Chatham is mentioned indirectly in Patrick Causey's will as he wills part of his estate to his daughter, "Narcisus Chatham". The will was probated in1842. According to the 1850 & 1860 Federal Census Records both John and Narcisus were born in Maryland and were living in Worcester Co. MD. In February of 2000, we discovered who John B. Chatham's mother and grand-parents were.

According to Chatham family tradition, namely, Floyd & Melvin Chatham, John B. Chatham was born John Beard (the "B" in his name standing for "Beard") and was adopted by the Chathams. A Mary-Jo Shores of St. Simons Island, Georgia report that her husband's mother, Irene Chatham Shores, who traces roots back to John B. through Josephus Chatham, also recalls that in their family there was a story of a Chatham adopting a Beard, although she thought it was a generation or two earlier. It turns out that John B. Chatham probably wasn't adopted, but he was orphaned and placed under guardianship of a Josiah F. Chatham, his uncle. Here's what we know about this.

In ***Somerset Co. MD Wills 1820-1837, Will Book JP4***, by Ruth T. Dryden, 1987 we have John and James Chattam listed as the sons of Priscilla Chattam, daughter of John Chattam. John B Chatham would have been almost 11 years old when his grandfather's will was made. The following is an abstract of John Chattam's will:

"**Will of John Chattam**, dated 6 July 1830, proven 16 Mar. 1832. To son Josiah Chattam, Plantation (& named Executor); to grandsons John & James Chattam, sons of my dau. Priscilla Chattam, tr. bou. (transfer bounty) of Eleab. Beard called Latons Discovery; to son William; to grandchildren Josiah Thomas Banks, Priscilla Riggen, Margaret Hester Banks; mentions friend Jonathan Huffington (& named executor). Witnesses: Thomas Hitch, John Goslee of Jos., & John Goslee."

Notes/Commentary: Now why Priscilla and the two boys are listed as "Chathams", in the above will, and not by their Father's surname is puzzling. But the fact that a "Eleab. Beard" is mentioned in the will, especially in light of the family tradition concerning "Beard," is probably no coincidence. The best interpretation of all of this would seem to be that something had happened to Mr. Beard (he was killed or abandoned the family) and Priscilla and the boys had taken back the Chatham name. Or that Priscilla was never married and James & John are children born out of wed-lock. At this point we have no record of any marriage for Priscilla.

"Latons Discovery" mentioned in the will here and which is being passed on to John and James, is a 100 A. piece of land that is listed under a Thomas Beard on the Somerset Co. Tax List of 1783. [1] How this piece of land comes into the hands of John Chatham, Sr. to be passed on by his will, is a bit of a mystery. John was married to a Sally Beard. So "Latons Discovery" could have been an inheritance of Sally Beard which became communal property when John married Sally. Or "Latons Discovery" could have been the remaining estate of a Eleab? Beard, Priscilla's late husband, which John Chatham, Sr. had somehow acquired and is now passing on to Priscilla's two sons.

The next evidence we find concerning John B. Chatham's mother and family are some court records where John & James are apparently orphans. In ***Somerset County, Maryland Orphans Court Proceedings*** the following three entries are found:

First:

Tuesday, 13 Dec. 1836: (Book 4 -- June 23,1829-June 26, 1838, p. 191)

Orphan: James Chittam (legatee of John Chittam); Appointed Guardian: John B. Slemmons; Sureties: Josiah Ellingsworth, John McDaniel

Orphan: John B. Chittam (legatee of John Chittam); Appointed Guardian: Josiah Chittam; Sureties: John B. Slemons, Isaac Anderson

Notes/Commentary: Priscilla is apparently dead now and probably their grandfather as well. So Josiah Chittam (Josiah F. Chatham), his uncle, is appointed as John B.'s guardian. Josiah F. Chatham shows up in the 1830, 1840, 1850 Census all in Worcester Co., MD.

Second:

Tuesday, Dec. 31, 1839: (Book 5 -- 1838-1843, p. 22)

John & Josiah Chittam, Hetty Banks, Betsy Pusey, William, Francis & John Chittam, Jr. are only heirs of Aquilla Chittam, a soldier in the Maryland Line in the Revolutionary War; John, Josiah, Hetty, Betsy & William are children of John Chittam, Sr., dec., a brother of Aquilla; Francis is s/o George Chittam, dec., John is s/o Aquilla; said Geo. & Priscilla are children of John Chittam, Sr.

Notes/Commentary: This court entry helps us identify several more people in the family and their relationships. You have to be careful not to confuse "heirs" with "children", i.e. the "heirs" of Aquilla listed here are not his children. The following relationships are defined: --John Chittam, Sr. and Aquilla Chittam are brothers; --John Jr., Josiah, William, Francis, George, Hetty Banks, Betsy Pusey, and Priscilla are all children of John Chattam, Sr.

Third:

Tuesday, April 28, 1840: (Book 5 -- 1838-1843, p. 25)
Josiah Chittam, guardian to John B. Chittam, infant s/o Priscilla Chittam, dec., late daughter of John Chittam, the brother of Aquilla Chittam, soldier in the Revolutionary War, to sell certificates of land bounty scrip.
Notes/Commentary: Josiah is again identified as guardian of John B. Chatham, who again is identified as son of Priscilla Chittam. John is almost 21 years old by now even though he's referred to as the "infant s/o Priscilla Chittam". It makes me wonder if Priscilla died in child-birth or shortly after John B's birth??

A final piece of evidence is found in a little book ***JP10 Receipts, Releases & Powers of Attorney 1830-1842*** by Rebecca F. Miller. The following two entries are found:
First:

--21 Nov 1840. John B. Chatham, only heir of James B. Chatham, received from John B. Slemons, administrator of James B. Chatham, deceased, $503.92 consisting of negro man Levin and cash, being balance of deceased's estate. Witnessed by: Levin White, J.P. (140)
Note/Commentary: John's brother, James apparently dies without a will while still under the guardianship of John B. Slemons. John becomes his brother's "heir". It's interesting that John B. Chatham inherits a slave named "Levin". John later names a son "Levin". Does this mean our "Levin James Chatham" was named after a slave? It looks like that may be the case.
Second:

--7 Sept 1841. John B. Chatham received from guardian Josiah Chatham $240.97 and exonerated said Chatham from guardianship. Before James Pok, Regr (150)
Note/Commentary: John B. Chatham is now 21 years old. He's an adult and Josiah's guardianship is exonerated. The $240.97 must be the remains of the inheritance received from his Grand Father, John Chatham, Sr.

For several years of my research, I had suspected a relationship between Josiah F. Chatham and John B. Chatham. I had even suspected that Josiah F. Chatham was John B.'s Father, but I could never prove anything until now (1999). It turns out that Josiah F. was John B.'s uncle and then later was named guardian of John B. when John & James were orphaned. As you look at the census records the "Chathams", the "Causeys", the "Fooks" were are all neighbors located in and around Snowhill (Nutter's District) of Maryland, which was first located in Somerset County. But when Somerset Country was divided, Snowhill became apart of Worcester County, Maryland. I had spent considerable time researching Worcester County records, but it wasn't until I looked into the older records of Somerset County, that I found John B. Chatham being named in his Grand-father's will, with his mother being identified.

Right now I am researching the connection between Francis Chittam/Chatham and the other Maryland Chatham's we find in Maryland at this time and earilier. Since the Levin Chatham Family reunion in Topeka in July, 2000, I have found what appears to be a connection between Francis Chittam/Chatham and Dr. Edward Chatham2., a well documented Chatham who came to St Paul's Parish, Queen Ann's Co., Maryland in the earily 1700's or late 1600's. Dr. Edward Chatham died about 1709 and named his eldiest son, Henry, in his will along with other named children. Henry is named executor along with his mother, of his father's will and is willed his "choice of 'Timberland' or two tracts, 'Inkersell' and 'Pascall Chance'. Apparently he chooses 'Inkersell' and 'Pascall Chance'. Although there is considerable information on Henry's younger brother, Edward Jr. and his off-spring, there doesn't seem to be much further information on Henry around "St Paul's Parish". But about the same time there is a Henry Chatham, married to Mary ??,

with two sons, Francis & Edmond, who shows up in Baltimore County, Maryland in records of St. George's Parish. This Henry fits the same age as "Henry, the son of Dr. Edward Chatham." Henry's son, Francis, would also fit the same age of "Francis Chatham", our oldest proven ancester. But there's two weak links in this connection. First, I have no proven link between "Francis Chatham", our oldest proven ancester and Francis, the son of Henry Chatham of St. George's Parish in Baltimore County, and secondly, I have no proven link between Henry of St. George's Parish and "Henry, the son of Dr. Edward Chatham. l.E. The work of a genealogist is never finished. I will continue to work to prove or disprove this connection. If the connection is proven, we have royal connections through Mary Drake, Henry's mother, who was a royal descendent of King Edward I of England.3.

1. Note: "Old Somerset County" (1666) originally encompised parts of Sussex Co. Del., Wicomico Co. (1867), Worcester Co. (1742), and Accomack Co., VA.
2. Dr. Edward Chatham's name is found spelled both "Chatham" and "Chetham".
3. ***MARYLAND GENEALOGICAL SOCIETY BULLETIN,*** Vol. 37, No. 4, Fall 1996 "A Bibliography of Royal Descents", p. 470

Chathams Come to Kansas

Brothers, Levin James and Charles Franklin, were the only two sons of John B. Chatham that we know of who came to Kansas.

Levin James Chatham:

Levin came to Kansas in 1881 and located near Nortonvile, Kansas March 21, 1883. Levin James Chatham and Naomie Elizabeth Eshom were married at Oskaloosa, Kansas. I find it interesting that Levin and Naomie were both born near each other in Maryland, Naomie in Salisbury and Levin in Snow Hill. Whether they knew each other before they came to Kansas, I don't know, but they were not married until they came to Kansas.

We do know that Levin was married for a short time to a Miss Elizabeth Jones while he was still in Maryland. They were married in 1875. They had two sons who are reported to have died in infancy and then after only three years of marriage, Elizabeth passed away in 1878. It was three years after her death that Levin came to Kansas in 1881.

By the 1900 Federal Census Levin and Naomie were located in Leavenworth County (Longanoxie Twp), Kansas and already had nine children: Clara D (16), Stella D. (13), Elmer S. (11), Roy S. (10), Fredrick L. (6), Mary D. (5), Floyd S. (3), and Ralph S. (9 months).

By the 1910 Federal Census Levin and Naomie were now living in Osborne County, Kansas in Valley Township with ten children at home. Dora the oldest was already married to Chester Arthur Erhard (Jan. 2, 1906). Clara (24), Stella (23), Elmer (21), Roy (19), Fred (17), Mamie (16), Floyd (15), Ralph (10), and Melvin (3) were at home.

By the 1920 Federal Census Levin and Naomie were living in Osage Co., Kansas near Burlingame with only three children still at home: Stella (32), Ralph (20), Melvin (13).

Charles Franklin Chatham: 1.

I have not been able to find exactly when Charles Chatham came to Kansas. We do know that the family was in Jefferson Co. Kansas near Valley Falls by March of 1894 because Lillie Ellen Chatham, their ninth child was born there. Apparently the two families knew each other, although

I have found no evidence the two families lived close to one another. "One brother, (Charles) Frank Chatham, (of) Rock Creek, Kansas" is mentioned in Levin James' obituary.

I have not been able to find Charles or any of his family in the 1910 Federal Census. In the 1920 Federal Census Charles is now 64 years old and is living with his daughter and son-in-law, William & Laura Welborn in Jefferson Co., Kansas in Fairview Township. Charles died August 7, 1932 and was buried in the Rose Hill Cemetery, Valley Falls, KS.

1. The majority of my information on the Charles Franklin Chatham family has come from LaWanda Wells, a great granddaughter of Charles. She lives in Oklahoma. Her Email address is: HONEYBLW@aol.com.

George M.. Chatham,
Great Grand son of Levin James Chatham

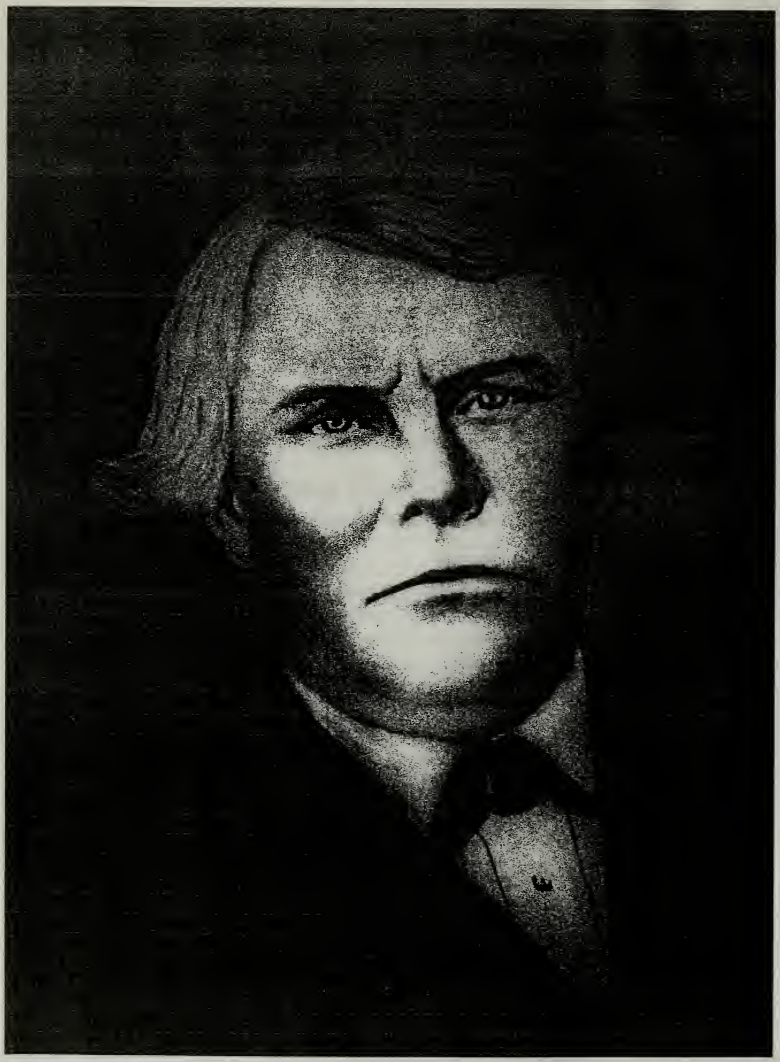

John B. Chatham
(1819-1896)
date or origin of picture unknown

Levin James Chatham
&
Naomie Elizabeth Eshom

Wedding Picture

About

1883

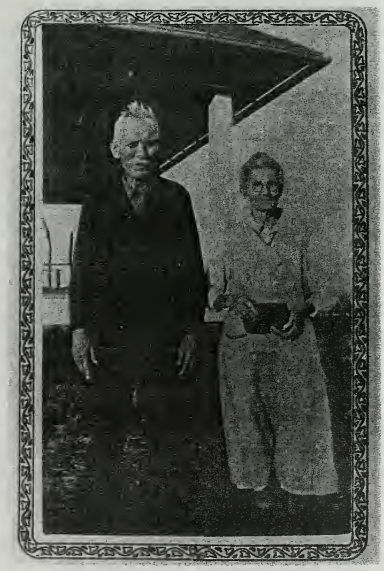

Levin James Chatham
&
Naomie Elizabeth Eshom

In their later years

before

1940

Back Row/Left to Right **Clara Mae; Fredrick Lee; Robert Melvin; Roy James; Stella; Elmer Harrison**.
Middle Row/Left to Right **Mary "Mamie"; Dora Cornelia; Levin James; Naomie Elizebeth Eshom**.
Front Row/Left to Right **Jesse Floyd; Ralph "Mike" Monroe**.

Elmer Harrison Chatham
&
Sarah Lela Cook

thought to be wedding picture
About 1911

Jesse Floyd Chatham
&
Amanda Goodell

Thought to be
50th Wedding Anniversary Picture
In about 1973

Fred Lee Chatham
&
Ethel Etta Chenoweth
Wedding Picture
About
1914

Fred Lee Chatham
In later years
About 1975

Fred Chatham Clan ~ 1954 or 55

Back Row: Ray, Vela, Fred, Nick Schibbelhut, Bertha, Mary, Vernon, Oran & Erlene
Front Row: George Frank, Jesse, Alice, Namoi, George, Ilene, Nancy holding Perry, Janet & Earnest

Ethel Chenoweth Chatham
holding grandson
George M. Chatham

Taken in front of the old "soddie" on Elmer Chatham's homestead, before the house was stuccoed. Paul & Liz Chatham live on this place now

Mary Spitzer Chatham
and
Vernon Ira Chatham

Taken just before their
50th Wedding Anniversary
January 5, 1997

Fred Chatham Descendants
at the 1998 Chatham Family Reunion in Topeka, Kansas

Back Row: George Chatham, Oran Chatham, Nancy Chatham Shaffer, Louis Anderson, & Ilene Chatham Anderson
Front Row: Sarah Chatham, Ora Chatham Schibbelhut, Mary Spitzer Chatham

Fred Chatham Descendants
at the 2000
Chatham Family Reunion
in Topeka, Kansas

Back Row: George Chatham, Laura Hudson Chatham, Ilene Chatham Anderson, & Louis Anderson
Front Row: Vela Chatham Frank, Mary Spitzer Chatham, & Ola Chatham Schibbelhut

Ancestors of Levin James Chatham

Parents | Grandparents

?? Beard?

John B. Chatham
b: July 19, 1819 in Maryland
d: March 07, 1896 in Worcester Co., Maryland
m: December 14, 1841 in Worcester Co. Maryland

Priscilla Chatham
d: Bef. 1836 in Somerset Co. MD

Cont. p. 19

Josephus Chatham
b: 1842 in Maryland
m: November 04, 1862 in Worcester Co. Maryland

Gavenia "Irene" Ellen Chatham
b: July 25, 1845 in Snow Hill, Worcester, MD
d: August 24, 1899 in Perry, Jefferson Co., KS
m: April 06, 1864 in Worcester, MD

Martha W Chatham
b: 1848 in Maryland

Mary I Chatham
b: 1849 in Maryland

Levin James Chatham
b: July 26, 1852 in Snow Hill, Maryland
d: February 13, 1940 in Harveyville, Kansas
Spouse: Naomic Elizabeth Eshom
m: March 21, 1883 in Oskaloosa, KS

Sarah Periscilla Chatham
b: 1854 in Maryland

Charles Franklin Chatham
b: April 09, 1855 in Maryland
d: August 07, 1942 in Jefferson County, KS

Patrick Causey III
b: May 26, 1779
d: December 01, 1842
m: January 16, 1807 in Worchester Co. MD

Cont. p. 20

Narcisus Causey
b: October 25, 1818 in Maryland
d: August 01, 1904 in Worchester Co., Maryland

Polly Crooper

Ancestors of Levin James Chatham

Grandparents | Great-Grandparents | 2nd Great-Grandparents

Francis Chatham
b: October 01, 1726
d: 1774 in Somerset Co. MD
m: 1751

Cont. p. 21

Cont. p. 18

John Chatham, Sr.
b: Bet. 1751 - 1765
d: Abt. 1832 in Somerset Co. MD
m: April 23, 1806 in Somerset Co. MA

Isabel Hardy

Cont. p. 22

Priscilla Chatham
d: Bef. 1836 in Somerset Co. MD

Sally Beard

Ancestors of Levin James Chatham

Grandparents | Great-Grandparents | 2nd Great-Grandparents

Patrick Causey

Patrick Causey II
b: Abt. 1746
d: Abt. 1812

Patrick Causey III
b: May 26, 1779
d: December 01, 1842
m: January 16, 1807 in Worchester Co. MD

William Fooks
m: March 25, 1837 in Worcester Co. Maryland

Cont. p. 23

Unicy Fooks

Mary Ann Brown

Cont. p. 18

Ancestors of Levin James Chatham

2nd Great-Grandparents | 3rd Great-Grandparents | 4th Great-Grandparents | 5th Great-Grandparents

Edward Chetham
d: Abt. 1709

Henry Chetham
d: Bef. March 1740/41

Rev. John Drake

Mary Drake
b: August 22, 1672 in Oving

Jane Stansby

Francis Chatham
b: October 01, 1726
d: 1774 in Somerset Co. MD
m: 1751

Mary ??
d: Bef. March 1740/41

Cont. p. 19

Ancestors of Levin James Chatham

2nd Great-Grandparents | 3rd Great-Grandparents

Cont. p. 19

Robert Hardy

Isabel Hardy

Sarah ??

Ancestors of Levin James Chatham

2nd Great-Grandparents | 3rd Great-Grandparents | 4th Great-Grandparents

Thomas Fooks Cont. p. 24

Benjamin Fooks

William Fooks
m: March 25, 1837 in Worcester Co. Maryland

Cont. p. 20

Ancestors of Levin James Chatham

4th Great-Grandparents | 5th Great-Grandparents | 6th Great-Grandparents

Accomac Fooks

James Fooks

Thomas Fooks

Cont. p. 23

Ancestors of Levin James Chatham

Generation No. 1

1. Levin James Chatham, born July 26, 1852 in Snow Hill, Maryland; died February 13, 1940 in Harveyville, Kansas. He was the son of **2. John B. Chatham** and **3. Narcisus Causey.** He married **(1) Elizebeth Jones** 1875. She died 1878. He married **(2) Naomie Elizabeth Eshom** March 21, 1883 in Oskaloosa, KS. She was born June 11, 1861 in Salisbury, Maryland, and died October 20, 1955 in Harveyville, Kansas. She was the daughter of Hamilton Eshom and Sarah Ann Dickerson.

More About Levin James Chatham:
Occupation: Farmer
Residencies: Maryland; Leavenworth County Kansas; Osborn County Kansas

More About Naomie Elizabeth Eshom:
Religion: Seven Day Adventist

More About Levin Chatham and Naomie Eshom:
Marriage: March 21, 1883, Oskaloosa, KS
Officiated: H.B. Schaeffer
Witnesses: Mary J. Eshom & Will W. Ellis

Generation No. 2

2. John B. Chatham[1], born July 19, 1819 in Maryland; died March 07, 1896 in Worcester Co., Maryland. He was the son of **4. ?? Beard?** and **5. Priscilla Chatham.** He married **3. Narcisus Causey** December 14, 1841 in Worcester Co. Maryland[2].

3. Narcisus Causey[3], born October 25, 1818 in Maryland; died August 01, 1904 in Worchester Co., Maryland. She was the daughter of **6. Patrick Causey III** and **7. Polly Crooper.**

More About John B. Chatham:
Burial: Mt. Olive Methodist Protestant Church Cemetary[4]

More About Narcisus Causey:
Burial: Mt. Olive Methodist Protestant Church Cemetary[4]
Census: 1900, Narsissia is 81 yrs old and living with Drucella Messick Chatham wife of Josephus

More About John Chatham and Narcisus Causey:
Marriage: December 14, 1841, Worcester Co. Maryland[5]

Children of John Chatham and Narcisus Causey are:

i. Josephus Chatham, born 1842 in Maryland; married Drucilla Messick November 04, 1862 in Worcester Co. Maryland[6].

More About Josephus Chatham and Drucilla Messick:
Marriage: November 04, 1862, Worcester Co. Maryland[6]

ii. Gavenia "Irene" Ellen Chatham, born July 25, 1845 in Snow Hill, Worcester, MD[7]; died August 24, 1899 in Perry, Jefferson Co., KS[7]; married George Washington Esham April 06, 1864 in Worcester, MD[8]; born September 14, 1835 in Snow Hill, Worchester, MD[9]; died January 13, 1889 in Perry, Jefferson Co., KS[9].

More About Gavenia "Irene" Ellen Chatham:
Alt. Birthday/Yr: 1846[10]

More About George Esham and Gavenia Chatham:
Marriage: April 06, 1864, Worcester, MD[11]

iii. Martha W Chatham, born 1848 in Maryland; married Bill Kelly.

More About Martha W Chatham:
Alt. Birthday/Yr: 1847[12]

More About Bill Kelly:
Residence: Worcester Co. MD in 1850

iv. Mary I Chatham, born 1849 in Maryland; married John West.

More About Mary I Chatham:
Alt. Birthday/Yr: 1850[12]

More About John West:
Residence: Lived in Worcester Co. MD in 1850[13]

1 v. Levin James Chatham, born July 26, 1852 in Snow Hill, Maryland; died February 13, 1940 in Harveyville, Kansas; married (1) Elizebeth Jones 1875; married (2) Naomie Elizabeth Eshom March 21, 1883 in Oskaloosa, KS.

vi. Sarah Periscilla Chatham, born 1854 in Maryland; married Joshua James Coulbourn; born April 27, 1850; died August 03, 1926.

vii. Charles Franklin Chatham, born April 09, 1855 in Maryland[14]; died August 07, 1942 in Jefferson County, KS[14]; married Mary Elizabeth West; born August 05, 1858; died April 16, 1927 in Valley Falls Cemetery.

More About Charles Franklin Chatham:
Burial: Valley Falls Cemetery[15]
Question: 1854, First Date of Birth I had

Generation No. 3

4. ?? Beard? He married **5. Priscilla Chatham**.

5. Priscilla Chatham[16], died Bef. 1836 in Somerset Co. MD. She was the daughter of **10. John Chatham, Sr.** and **11. Sally Beard.**

Children of ?? Beard? and Priscilla Chatham are:

i. James B. Chatham[17], died Bef. November 21, 1840 in When the administrator of his estate, John B. Siemons, distributed balance of his estate to his only heir, John B. Chatham[18]

More About James B. Chatham:
Fact: September 08, 1840, John B. Slemons, late guardian to James B. Chittam

2 ii. John B. Chatham, born July 19, 1819 in Maryland; died March 07, 1896 in Worcester Co., Maryland; married Narcisus Causey December 14, 1841 in Worcester Co. Maryland.

6. Patrick Causey III, born May 26, 1779; died December 01, 1842. He was the son of **12. Patrick Causey II** and **13. Unicy Fooks.** He married **7. Polly Crooper** January 16, 1807 in Worchester Co. MD.

7. Polly Crooper

More About Polly Crooper:
Listed in: 1860, Census as Polly Causey 83 yrs., Sophia Smith 45 yrs., John 18 yrs, William 10 yrs., James 9 yrs. ~ her husband is not listed

More About Patrick Causey and Polly Crooper:
Marriage: January 16, 1807, Worchester Co. MD

Children of Patrick Causey and Polly Crooper are:

i. Sophia Causey, married James Smith April 23, 1846 in Worcester Co. Maryland[19].

More About Sophia Causey:
Census: 1860, Sophia Smith, 45, is living with her mother Polly Causey in Worchester Co. Netters District

More About James Smith and Sophia Causey:
Marriage: April 23, 1846, Worcester Co. Maryland[19]

3 ii. Narcisus Causey, born October 25, 1818 in Maryland; died August 01, 1904 in Worchester Co., Maryland; married John B. Chatham December 14, 1841 in Worcester Co. Maryland.

iii. James Causey[20], born in Twin of Levin.

iv. Dr. Levin Causey[20], born April 15, 1808[21]; died June 27, 1885[22]; married Esther (Hetty) Stevenson January 19, 1831; born September 13, 1809[23]; died August 11, 1884 in Worchester Co. MA.

More About Dr. Levin Causey:
Census: 1850, Worcester Co. Md, 8th Dist., p. 191a

More About Levin Causey and Esther Stevenson:
Marriage: January 19, 1831

v. Franklin Causey[24]

vi. Josiah Causey[24]

vii. Emaline Causey[24], married William McGrath December 08, 1846.

More About William McGrath and Emaline Causey:
Marriage: December 08, 1846

viii. Joshua Causey[24]

Generation No. 4

10. John Chatham, Sr., born Bet. 1751 - 1765; died Abt. 1832 in Somerset Co. MD. He was the son of **20. Francis Chatham** and **21. Isabel Hardy**. He married **11. Sally Beard** April 23, 1806 in Somerset Co. MA[25].

11. Sally Beard

More About John Chatham, Sr.:
Fact: 1814, Witnessed the will of James Beard
Residence: Bet. 1810 - 1820, Somerset Co. MD

More About John Chatham and Sally Beard:
Marriage: April 23, 1806, Somerset Co. MA[25]
Marriage Lic. Issued: February 09, 1802, Somerset Co. MA

Children of John Chatham and Sally Beard are:

5 i. Priscilla Chatham, died Bef. 1836 in Somerset Co. MD; married ?? Beard?.

ii. Josiah F. Chatham, born Abt. 1806 in MD; married Aralanta Tunnel January 23, 1830 in Worchester Co. MD[26]; born Abt. 1806.

More About Josiah F. Chatham:
Fact: April 10, 1832, Josiah Chittam, exe. of John Chittam
Occupation: Farmer
Residence: Worchester Co. Md 1850

More About Aralanta Tunnel:
Note:: Not sure Ana Farrel is his wife, although there is record of a "Chattan, Josiah F. m. Farrel, Ana 23 Jan 1830"[27]

More About Josiah Chatham and Aralanta Tunnel:
Marriage: January 23, 1830, Worchester Co. MD[28]

Marriage Lic. Issued: January 23, 1830, Worcester Co. Maryland

iii. William Chatham, born Aft. 1793 in named in will of James Beard in 1814.
iv. George Chatham, died Bef. April 28, 1840; married Betsy Fisher October 07, 1823 in Somerset Co. MA; died Bef. April 28, 1840.

More About George Chatham and Betsy Fisher:
Marriage: October 07, 1823, Somerset Co. MA

v. Hetty Chatham, married Henry Banks July 24, 1821 in Somerset Co. MA.

More About Henry Banks and Hetty Chatham:
Marriage: July 24, 1821, Somerset Co. MA

vi. Betsy Chatham, married ??? Pusey.
vii. John Chatham, Jr.

12. Patrick Causey II, born Abt. 1746; died Abt. 1812. He was the son of **24. Patrick Causey**. He married **13. Unicy Fooks**.
13. Unicy Fooks She was the daughter of **26. William Fooks** and **27. Mary Ann Brown.**

More About Patrick Causey II:
Listed in: 1783, Tax List for Somset & Worchester Co, MD by Ruth Dryden p. 87

Children of Patrick Causey and Unicy Fooks are:
6 i. Patrick Causey III, born May 26, 1779; died December 01, 1842; married Polly Crooper January 16, 1807 in Worchester Co. MD.
ii. Steven Causey[29], born 1768; died 1845; married Elizabeth Hayman.
iii. Peter Causey[29]
iv. Nancy Causey[30]
v. Eunice Causey[31]
vi. Alice Causey[31], married Josiah Chatham December 19, 1806 in Worchester Co. MD[32].

More About Josiah Chatham and Alice Causey:
Marriage: December 19, 1806, Worchester Co. MD[32]

vii. A. Joshua Causey[33]

Generation No. 5

20. Francis Chatham[34], born October 01, 1726[34]; died 1774 in Somerset Co. MD. He was the son of **40. Henry Chetham** and **41. Mary ??**. He married **21. Isabel Hardy** 1751.
21. Isabel Hardy She was the daughter of **42. Robert Hardy** and **43. Sarah ??**.

More About Francis Chatham:
Fact: January 15, 1771, Witnessed the will of Ann Hardy, proven 1771
Linage: I'm not certain this Francis Chattam, s/o Henry & Mary Chattam of St. George's Parish, Baltimore Co. MD, is the same Francis who ends up in Somerset Co. MD and is our oldest proven ancester. This piece of the puzzel fits, but it's not proven. --GMC
Occupation: Bricklayer

More About Francis Chatham and Isabel Hardy:
Marriage: 1751

Children of Francis Chatham and Isabel Hardy are:
10 i. John Chatham, Sr., born Bet. 1751 - 1765; died Abt. 1832 in Somerset Co. MD; married Sally Beard April 23, 1806 in Somerset Co. MA.
ii. Sergent Aquilla Chatham

More About Sergent Aquilla Chatham:

Military service: January 01, 1782, Revolutionary War Soldier: Maryland Line of Continential Army, 3rd Company[36]

24. Patrick Causey

Child of Patrick Causey is:
12 i. Patrick Causey II, born Abt. 1746; died Abt. 1812; married Unicy Fooks.

26. William Fooks He was the son of **52. Benjamin Fooks**. He married **27. Mary Ann Brown** March 25, 1837 in Worcester Co. Maryland.
27. Mary Ann Brown

More About William Fooks and Mary Brown:
Marriage: March 25, 1837, Worcester Co. Maryland

Children of William Fooks and Mary Brown are:
i. Jesse Fooks[38]
13 ii. Unicy Fooks, married (1) Patrick Causey II; married (2) John Lingo.
iii. James Fooks[39]
iv. William Fooks[39]
v. Daniel Fooks[39]
vi. Tellittica Fooks[39], married (1) Thomas Hight? December 20, 1820 in Worcester Co. Maryland; married (2) Daniel J. Staton December 11, 1852.

More About Thomas Hight? and Tellittica Fooks:
Marriage: December 20, 1820, Worcester Co. Maryland

Generation No. 6

40. Henry Chetham[40,41], died Bef. March 1740/41. He was the son of **80. Dr. Edward Chetham** and **81. Mary Drake**. He married **41. Mary ??**.
41. Mary ??, died Bef. March 1740/41.

More About Henry Chetham:
Fact: Henry and His mother were named Executors of his Father, Edward's will
Linage: I'm not certain this Henry of St. George's Parish Registers 1689-1793 who m. Mary is the son of Dr. Edward Chetham. The piece fits in the puzzel, but it's not proven. GMC
Will: November 01, 1712, Witness to Christopher Smithers will of Anne Arundel Co. MD

Children of Henry Chetham and Mary ?? are:
20 i. Francis Chatham, born October 01, 1726; died 1774 in Somerset Co. MD; married Isabel Hardy 1751.
ii. Edmond Chatham[42], born June 23, 1729.

More About Edmond Chatham:
Fact: March 1740/41, Edward Chattam, s. of Mary Chattam, dec., was committed to Bezaleel Foster's care[43]

42. Robert Hardy He married **43. Sarah ??**.
43. Sarah ??

Child of Robert Hardy and Sarah ?? is:
21 i. Isabel Hardy, married Francis Chatham 1751.

52. Benjamin Fooks He was the son of **104. Thomas Fooks**.

Children of Benjamin Fooks are:
26 i. William Fooks, married Mary Ann Brown March 25, 1837 in Worcester Co. Maryland.
ii. Daniel Fooks[45]

Generation No. 7

80. Dr. Edward Chetham, died Abt. 1709. He married **81. Mary Drake**.

81. Mary Drake[46], born August 22, 1672 in Oving. She was the daughter of **162. Reverend Rev. John Drake** and **163. Jane Stansby**.

More About Dr. Edward Chetham:
Fact: November 26, 1709, Dr. Edwards was paid 22 days allowance as Justice.[47]
Occupation: Doctor
Residence: 1700, Came to St. Paul's Parish, Queen Anne Co., Maryland about 1700[48]

Marriage Notes for Edward Chetham and Mary Drake:
ADMINISTRATIVE ACCOUNTS OF PREROGATIVE COURT OF MARYLAND, 1718-1724 transcriped by VL Skinner Jr.
11 Nov. 1719: Mr. Joseph Lambert of Queen Anne's Co. made payments to Mr. James Heath who married the widow (unnamed in citation) & administratrix of Dr. Edward Chetham for debts due to Mr. Richard Mackly by Edward Chetham.

Children of Edward Chetham and Mary Drake are:

40 i. Henry Chetham, died Bef. March 1740/41; married Mary ??.

ii. Edward Chetham[49], born Abt. 1692 in Philadelphia[50]; died March 02, 1734/35 in Queen Anne Co. Maryland[51]; married Sarah Crapp Abt. 1717 in Philadelphia.

More About Edward Chetham:
Will: March 01, 1735/36, Wrote Will

More About Edward Chetham and Sarah Crapp:
Marriage: Abt. 1717, Philadelphia

iii. Hannah Chetham[52], born January 19, 1702/03 in St. Paul's Parish; died January 13, 1728/29; married Richard Grafton October 17, 1726.

More About Richard Grafton:
Occupation: Justice of Supreme Court of Newcastle Co., Pennsylvania[52]

More About Richard Grafton and Hannah Chetham:
Marriage: October 17, 1726

iv. Mary Chetham[53]

More About Mary Chetham:
Fact: Never married

104. Thomas Fooks He was the son of **208. James Fooks**.

More About Thomas Fooks:
Fact: June 19, 1780, Revolutionary War Corn List: Thomas Fookes 30 bu[55]

Child of Thomas Fooks is:

52 i. Benjamin Fooks.

Generation No. 8

162. Reverend Rev. John Drake He married **163. Jane Stansby**.

163. Jane Stansby

Child of Rev. Drake and Jane Stansby is:

81 i. Mary Drake, born August 22, 1672 in Oving; married (1) Dr. Edward Chetham; married (2) James Heath

Bet. July 24, 1711 - November 11, 1719.

208. James Fooks He was the son of **416. Accomac Fooks**.

Child of James Fooks is:
104 i. Thomas Fooks.

Generation No. 9

416. Accomac Fooks

Child of Accomac Fooks is:
208 i. James Fooks.

Endnotes

1. Orphan Court Records of Somerset Co. MD.
2. Worchester Co. MD Marriages 1795-1865 by Millard E. Hudson, p. 58.
3. Powell, Jody, *Worcester County Maryland Marriage Records (1795-1865)*, p. 23.
4. Cemetery Records of Worchster Co. MD by Dryden, p. 35.
5. Worchester Co. MD Marriages 1795-1865 by Millard E. Hudson. p. 58.
6. Powell, Jody, *Worcester County Maryland Marriage Records (1795-1865)*, p. 23.
7. Descendants of Eunice Fooks by Ron Sweeney.
8. Fooks 1953.
9. Descendants of Eunice Fooks by Ron Sweeney.
10. Mary Jo Shores of St. Simons Island, GA.
11. Fooks 1953.
12. Mary Jo Shores of St. Simons Island, GA.
13. Fooks 1953.
14. *Jefferson Co. KS Death Records.*
15. LaWanda Wells.
16. Somer Co. MD. Wills 1820-1837, Will Book JPf, Ruth T. Dryden, 1987.
17. Orphan Court Records of Somerset Co. MD.
18. Somerset Co., MA JP 10 Receipts, Releases & Powers of Attorney 1830-1842 by Rebecca F. Miller.
19. Descendants of Eunice Fooks by Ron Sweeney.
20. Fooks 1953, p. 110.
21. NSDAR Records ~ MD: Old Burial Grounds in Worchester Co. MD ~ Methodist Episcopal Ch. Cemetary (Snow Hill, MD), Mircofilm Roll 1148 Allen County Library, Causey, Dr. L. 4/15/1808-6/27/1885.
22. NSDAR Records ~ MD: Old Burial Grounds in Worchester Co. MD ~ Methodist Episcopal Ch. Cemetary (Snow Hill, MD).
23. NSDAR Records ~ MD: Old Burial Grounds in Worchester Co. MD ~ Methodist Episcopal Ch. Cemetary (Snow Hill, MD), Causey, Esther, wife, 9/13/1809-8/11/1884.
24. Fooks 1953, p. 110.
25. FAMILY HISTORY LIB. #0006302 - Princess Ann Co. MD court records.
26. Worchester Co. MD Marriages 1795-1865 by Millard E. Hudson, p. 58.
27. Powell, Jody, *Worcester County Maryland Marriage Records (1795-1865).*
28. Worchester Co. MD Marriages 1795-1865 by Millard E. Hudson, p. 58.
29. Fooks 1953, p. 104.
30. Fooks 1953, p. 103.
31. Fooks 1953, p. 104.
32. Worchester Co. MD Marriages 1795-1865 by Millard E. Hudson, p. 56.
33. Fooks 1953, p. 104.
34. ST. GEORGE'S PARISH REGISTERS 1689-1793 by Reamy, 1988, p. 34.
35. Magruder Marland Colonial Abstracts, 1772-1777, Vol II, p. 52.
36. Maryland State Archives, vol. 18, p. 466, and others.
37. Worchester Co. MD Marriages 1795-1865 by Millard E. Hudson, p. 114.
38. Fooks 1953, p. 105.
39. Maryland Calendar of Wills (1774-1777) Vol. 16, p. 32.
40. Will of Dr. Edward Chetham, Maryland Calendar of Wills, 1703-1713, Vol. III, complied by Jane Baldwin, p. 155.
41. Baltimore County Families 1659-1759 by Robert W. Barnes, P. 106.

42. ST. GEORGE'S PARISH REGISTERS 1689-1793 by Reamy, 1988, p. 34.
43. Baltimore County Families 1659-1759 by Robert W. Barnes, P. 106.
44. Fooks 1953.
45. Maryland Calendar of Wills (1774-1777) Vol. 16 by Jane Baldwin Cotton, p. 33.
46. Living Descendants of Blood Royal, by Count d'Angerville, Vol. 3., P. 722.
47. Maryland Genalogy Society Bulletin Vol. 36, No. 4 Queen Ann's Co. Judgement Records, p. 421.
48. Living Descendants of Blood Royal, by Count d'Angerville, Vol. 3., P. 722.
49. Will of Dr. Edward Chetham, Maryland Calendar of Wills, 1703-1713, Vol. III, complied by Jane Baldwin, p. 155.
50. Birth notation, Mormon Church in Utah.
51. Special Collections: "St. Luke's Church Collection", Parish Register 1722-1850, p. 76 (MSA SC 370 M 682), Note: St. Luke's Church is a Protestant Episcopal Church located in Queen Anne's Co., MA.
52. Living Descendants of Blood Royal, by Count d'Angerville, Vol. 3., P. 722.
53. Will of Dr. Edward Chetham, Maryland Calendar of Wills, 1703-1713, Vol. III, complied by Jane Baldwin, p. 155.
54. Fooks 1953.
55. Revolutionary War Corn List ~ Worcester MDGenWeb ~ An Online Genealogical Resource
56. Living Descendants of Blood Royal, by Count d'Angerville, Vol. 3., P. 722.
57. Fooks 1953.

Ancestors of Naomie Elizabeth Eshom

Parents | Grandparents

Robert Eshom
b: 1790 in Snow Hill, Maryland
d: Bef. 1860
m: August 01, 1814 in Worcester Co., Maryland

Cont. p. 34

Hamilton Eshom
b: 1818 in Maryland
d: in Kansas
m: September 11, 1844 in Worcester Co., Maryland

Mary Ruark
b: in Maryland
d: Bef. 1830

Charles Eshom
b: 1847

Robert James Eshom
b: 1850

Mary Eshom
b: 1852

Eliza J. Eshom
b: 1855

Naomie Elizabeth Eshom
b: June 11, 1861 in Salisbury, Maryland
d: October 20, 1955 in Harveyville, Kansas
Spouse: Levin James Chatham
m: March 21, 1883 in Oskaloosa, KS

Sarah Ann Dickerson
b: 1821 in Maryland

Ancestors of Naomie Elizabeth Eshom

Grandparents | Great-Grandparents | 2nd Great-Grandparents

Jonathan Eshom
b: Abt. 1745
d: February 17, 1792 in Snow Hill, Maryland
m: Bef. 1764 in Worcester Co., Maryland

Cont. p. 35

Solomon Eshom
b: Abt. 1767 in Worcester Co., Maryland
d: in Snow Hill, Maryland

Margaret ???
d: September 02, 1801 in Snow Hill, Maryland

Robert Eshom
b: 1790 in Snow Hill, Maryland
d: Bef. 1860
m: August 01, 1814 in Worcester Co., Maryland

Polly ???

Cont. p. 33

Ancestors of Naomie Elizabeth Eshom

2nd Great-Grandparents | 3rd Great-Grandparents | 4th Great-Grandparents

John Eshom
b: 1664
d: December 1716

Cont. p. 36

Solomon Eshom
b: Abt. 1716
d: January 18, 1777 in Snow Hill, Maryland

Mary
d: 1729

Jonathan Eshom
b: Abt. 1745
d: February 17, 1792 in Snow Hill, Maryland
m: Bef. 1764 in Worcester Co., Maryland

Johnson Nottingham

Cont. p. 34

Ancestors of Naomie Elizabeth Eshom

4th Great-Grandparents

5th Great-Grandparents

Daniel Eshom
b: Abt. 1630 in England
d: December 1693 in Hungars Parish, Northampton, Virginia

John Eshom
b: 1664
d: December 1716

Susanna Thomas
d: Bef. 1693

Cont. p. 35

Ancestors of Naomie Elizabeth Eshom

Generation No. 1

1. **Naomie Elizabeth Eshom,** born June 11, 1861 in Salisbury, Maryland; died October 20, 1955 in Harveyville, Kansas. She was the daughter of **2. Hamilton Eshom** and **3. Sarah Ann Dickerson.** She married **(1) Levin James Chatham** March 21, 1883 in Oskaloosa, KS. He was born July 26, 1852 in Snow Hill, Maryland, and died February 13, 1940 in Harveyville, Kansas. He was the son of John B. Chatham and Narcisus Causey.

More About Naomie Elizabeth Eshom:
Religion: Seven Day Adventist

More About Levin James Chatham:
Occupation: Farmer
Residencies: Maryland; Leavenworth County Kansas; Osborn County Kansas

More About Levin Chatham and Naomie Eshom:
Marriage: March 21, 1883, Oskaloosa, KS
Officiated: H.B. Schaeffer
Witnesses: Mary J. Eshom & Will W. Ellis

Generation No. 2

2. **Hamilton Eshom,** born 1818 in Maryland; died in Kansas. He was the son of **4. Robert Eshom** and **5. Mary Ruark.** He married **3. Sarah Ann Dickerson** September 11, 1844 in Worcester Co., Maryland.
3. **Sarah Ann Dickerson,** born 1821 in Maryland.

More About Hamilton Eshom and Sarah Dickerson:
Marriage: September 11, 1844, Worcester Co., Maryland

Children of Hamilton Eshom and Sarah Dickerson are:

i. Charles Eshom, born 1847.
ii. Robert James Eshom, born 1850; married Anna Shirley; born July 17, 1861 in Pitts, PA; died Abt. 1930.
iii. Mary Eshom, born 1852.
iv. Eliza J. Eshom, born 1855.
1 v. Naomie Elizabeth Eshom, born June 11, 1861 in Salisbury, Maryland; died October 20, 1955 in Harveyville, Kansas; married Levin James Chatham March 21, 1883 in Oskaloosa, KS.

Generation No. 3

4. **Robert Eshom,** born 1790 in Snow Hill, Maryland; died Bef. 1860. He was the son of **8. Solomon Eshom** and **9. Polly ???.** He married **5. Mary Ruark** August 01, 1814 in Worcester Co., Maryland.
5. **Mary Ruark,** born in Maryland; died Bef. 1830.

More About Robert Eshom and Mary Ruark:
Marriage: August 01, 1814, Worcester Co., Maryland

Children of Robert Eshom and Mary Ruark are:

2 i. Hamilton Eshom, born 1818 in Maryland; died in Kansas; married Sarah Ann Dickerson September 11, 1844 in Worcester Co., Maryland.
ii. Lambert Ayers Eshom, born April 01, 1825 in Worcester Co., Maryland; died January 25, 1890 in Kansas; married Elizabeth Amelia Searle Abt. 1870 in Kansas; born May 14, 1847 in PA; died May 21,

1929 in Kansas.

More About Lambert Eshom and Elizabeth Searle:
Marriage: Abt. 1870, Kansas

iii. Robert Henry Eshom, born December 10, 1827 in Snow Hill, Maryland; died October 12, 1886 in Cummings, Atchison, KS; married (1) Elizah Hicks March 16, 1830 in Worcester Co., Maryland; born 1804; married (2) Emeline Ellis January 03, 1849 in Worcester Co., Maryland; born 1832 in Maryland.

More About Robert Eshom and Emeline Ellis:
Marriage: January 03, 1849, Worcester Co., Maryland

iv. Rhoda J. Eshom, born 1833 in Worcester Co., Maryland; married Esma P. Smullen March 19, 1862 in Worcester Co., Maryland; born 1837 in Worcester Co., Maryland.

More About Esma Smullen and Rhoda Eshom:
Marriage: March 19, 1862, Worcester Co., Maryland

v. George Washington Eshom, born September 1835 in Snow Hill, Maryland; died January 13, 1889 in Perry, Jeferson, KS; married Irena Ellen Chatham April 06, 1864 in Snow Hill, Maryland; born July 25, 1845 in Snow Hill, Maryland; died August 24, 1899 in Perry, Jeferson, KS.

More About George Eshom and Irena Chatham:
Marriage: April 06, 1864, Snow Hill, Maryland

vi. Mary P. Eshom, born 1838 in Worcester Co., Maryland; married Ashberry Kelley.

Generation No. 4

8. Solomon Eshom, born Abt. 1767 in Worcester Co., Maryland; died in Snow Hill, Maryland. He was the son of **16. Jonathan Eshom** and **17. Margaret ???.** He married **9. Polly ???.**
9. Polly ???

Children of Solomon Eshom and Polly ??? are:
4 i. Robert Eshom, born 1790 in Snow Hill, Maryland; died Bef. 1860; married (1) Elizah Hicks; married (2) Mary Ruark August 01, 1814 in Worcester Co., Maryland.
ii. Gatty Eshom, born Abt. 1789; married Robert Jone.

Generation No. 5

16. Jonathan Eshom[1], born Abt. 1745; died February 17, 1792 in Snow Hill, Maryland. He was the son of **32. Solomon Eshom** and **33. Johnson Nottingham.** He married **17. Margaret ???** Bef. 1764 in Worcester Co., Maryland.
17. Margaret ???, died September 02, 1801 in Snow Hill, Maryland.

More About Jonathan Eshom and Margaret ???:
Marriage: Bef. 1764, Worcester Co., Maryland

Children of Jonathan Eshom and Margaret ??? are:
8 i. Solomon Eshom, born Abt. 1767 in Worcester Co., Maryland; died in Snow Hill, Maryland; married Polly ???.
ii. Jonathan Eshom[1], born Abt. 1760; married Eunice Stoker.
iii. James Eshom, born Abt. 1771; died Aft. 1830; married Delilah Parker.
iv. William Eshom[1], born May 02, 1765; died January 02, 1861; married (1) Nancy Handy; married (2) Martha Ann Ruark; born 1779; died August 19, 1846.

Generation No. 6

32. Solomon Eshom[1], born Abt. 1716; died January 18, 1777 in Snow Hill, Maryland. He was the son of **64. John Eshom** and **65. Mary.** He married **33. Johnson Nottingham.**

33. Johnson Nottingham

Children of Solomon Eshom and Johnson Nottingham are:

i. Daniel Eshom[1], born Abt. 1741; died Bef. 1810; married Elizabeth Collins?.
ii. Joseph Eshom[1], born Abt. 1743; died Bef. March 1784.
16 iii. Jonathan Eshom, born Abt. 1745; died February 17, 1792 in Snow Hill, Maryland; married Margaret ??? Bef. 1764 in Worcester Co., Maryland.
iv. Solomon Eshom[1], born Abt. 1747; died 1815; married Grace Dickerson; born Abt. 1747.
v. Betty Eshom[1], born Abt. 1750; married Ruark.
vi. Rachel Eshom[1], married Ezekiel Ruark; born 1737.
vii. Tamer Eshom[1], born Abt. 1754.
viii. Jane Eshom[1], born Abt. 1756.

Generation No. 7

64. John Eshom[1], born 1664; died December 1716. He was the son of **128. Daniel Eshom** and **129. Susanna Thomas.** He married **65. Mary.**

65. Mary, died 1729.

Children of John Eshom and Mary are:

i. Daniel Eshom[1], born Aft. 1682; died 1743; married Garbary; born 1699.
ii. Esther Eshom[1], born Abt. 1696; died Aft. 1750.
iii. Susanna Eshom[1], born Abt. 1699; married Milliken.
iv. Nathaniel Eshom[1], born Abt. 1700.
v. Jonathon Eshom[1], born Abt. 1701; married Abigail (Esham).
vi. William Eshom[1], born Abt. 1705; died 1778.
vii. Benjamin Eshom[1], born Abt. 1707.
viii. William Eshom[1], born Abt. 1712.
32 ix. Solomon Eshom, born Abt. 1716; died January 18, 1777 in Snow Hill, Maryland; married Johnson Nottingham.

Generation No. 8

128. Daniel Eshom, born Abt. 1630 in England; died December 1693 in Hungars Parish, Northampton, Virginia. He married **129. Susanna Thomas.**

129. Susanna Thomas, died Bef. 1693.

Children of Daniel Eshom and Susanna Thomas are:

64 i. John Eshom, born 1664; died December 1716; married Mary.
ii. Daniel Eshom[1], born Abt. 1665; died 1718; married Jane Laurance?; died 1718.
iii. Barthina Eshom[1], born Abt. 1668; married John Addison; born 1655; died 1716.
iv. Ann Eshom[1], born Abt. 1670; married Major Hitchins.
v. Jane Eshom[1], born Abt. 1676; married Richard Bull.

Endnotes

1. Sweeney, Ron.

Descendants of Levin James Chatham

1 Levin James Chatham b: July 26, 1852 in Snow Hill, Maryland d: February 13, 1940 in Harveyville, Kansas
.. +Elizebeth Jones d: 1878 m: 1875
*2nd Wife of Levin James Chatham:
.. +Naomie Elizabeth Eshom b: June 11, 1861 in Salisbury, Maryland d: October 20, 1955 in Harveyville, Kansas m: March 21, 1883 in Oskaloosa, KS
2 Dora Cornelia Chatham b: May 27, 1884 d: July 20, 1977 in Harveyville, KS
.... +Chester Arthur Erhart b: February 22, 1882 d: November 20, 1965 in Harveyville, KS m: January 02, 1906
... 3 George Chester Erhart b: May 09, 1908 d: April 04, 1998
..... +Lorraine Little
..... 4 Barbara L. Erhart Koch b: January 04, 1940 in Harveyville, Kansas
..... 5 Theresa Ann Wilson
..... 6 Kayle Marie Wilson b: April 01, 1983
..... 6 Sheena Leagh Wilson b: August 22, 1984
..... 6 Robert Monroe Wilson b: March 22, 1986
..... 4 Georgia Ann Erhart Sulbach b: July 20, 1943 in Harveyville, Kansas
..... 5 Richard Sulbach
..... 5 Michael Sulbach
... *2nd Wife of George Chester Erhart:
..... +Sue Brown
... 3 Ralph James Erhart b: April 24, 1912 d: 1917
... 3 Martha Marie Erhart b: Aft. 1913
... 3 Mary Elizabeth Erhart b: Aft. 1913
... 3 Dorothy May Erhart b: May 11, 1916 in Harveyville, Kansas
..... +Ralph Isaacs b: 1910 d: February 26, 1991 in Scanton, KS m: March 25, 1941
2 Clara Mae Chatham b: August 16, 1885 d: June 1980 in Auburn, Shawnee, KS
.... +Joseph Wesley Russum b: July 08, 1887 d: May 1971 in Berryton, Shawnee, KS m: September 01, 1910 in Luray, KS
... 3 Irene Russum b: August 14, 1911
..... +George Baxter d: 1978
..... 4 Darrel Baxter
..... 5 Debra Lynn Baxter
..... +Grant Koepke
..... 6 Benjamin Koepke
..... 5 Lori Ann Baxter
..... +Boyd Blanton
..... 6 Mollie Blanton
..... 6 Amber Lynn Blanton
..... 5 Sandra Kay Baxter
..... +Kent Rosenbaum
..... 6 Darrel Adam Rosenbaum b: May 25, 1987
... 3 Genevive Russum b: September 16, 1915 in Waldo, KS
..... +Daniel W Henderson b: January 11, 1913 in Auburn, KS d: October 31, 1992 in Auburn, KS m: September 01, 1934 in Topeka, KS
..... 4 Daniel W Henderson Jr. b: December 13, 1951 in Auburn, KS
..... +Theresa Jenks
..... 5 [1] Patrick Daniel Henderson b: March 30, 1978
..... 5 [2] Amy Jeanice Henderson b: November 27, 1979
..... 5 [3] Ian Wesley Henderson b: March 21, 1981
..... *2nd Wife of Daniel W Henderson Jr.:
..... +Marcia Peimann b: November 24, 1953 in Topeka, KS m: October 09, 1996 in Oklahoma
..... 5 [1] Patrick Daniel Henderson b: March 30, 1978
..... 5 [2] Amy Jeanice Henderson b: November 27, 1979

..... 5 [3] Ian Wesley Henderson b: March 21, 1981
..... 5 Danielle R. Murphy b: January 20, 1978
..... 5 Braeden D. Murphy b: November 20, 1980
..... 4 Robert W. Henderson b: April 22, 1935 in Meriden, KS
..... +Dorothy A. Koci b: June 07, 1935 in Auburn, KS m: June 20, 1954
..... 5 Kevin Henderson b: September 17, 1958 in Leavenworth, KS
..... +Lori Bracket b: May 25, 1958 in Topeka, KS m: November 04, 1983 in Manhattan, KS
..... 6 Katie Henderson b: September 15, 1984
..... 6 Jessica Emmerson b: October 31, 1981
..... 5 Scott Henderson b: September 18, 1961 in Topeka, KS
..... +Maria D. Garrett b: March 18, 1962 in Topeka, KS m: September 20, 1986 in Auburn, KS
..... 6 Jonathan Browning Henderson b: September 01, 1987
..... 6 Nathan Alexander Henderson b: May 14, 1990
..... 6 Ashley Henderson b: June 15, 1996
..... 6 Lacey Henderson b: June 15, 1996
..... 5 Robert W Henderson Jr b: June 10, 1966 in Topeka, KS
..... +Kristi Feyh b: March 17, 1970 m: August 04, 1990 in Alma, KS
..... 6 Alison Brett Henderson b: April 20, 1995
..... 4 Jimmie D Henderson b: June 25, 1937 in Meriden, KS
..... +Mildred Irene Diver b: February 25, 1943 in Burlingame, KS m: May 26, 1963 in Burlingame, KS
..... 5 Richard James Henderson b: September 04, 1964
..... 5 Ronald Dean Henderson b: July 26, 1967 in Topeka, KS
..... +Dawn Tomika Kageyama b: September 24, 1969 m: October 23, 1988
..... 6 Dean Frever Henderson b: July 24, 1989
..... 6 Brandon Lee Henderson b: January 03, 1994
..... 6 Cameron Taylor Henderson b: May 07, 1998
..... 5 Rachelle Lynn Henderson b: November 25, 1968
... 3 Edith Russum b: March 27, 1924
..... +Cal Harris
2 Stella Chatham b: December 27, 1886 in Northonville, Ks d: November 30, 1978 in Osage City, Ks
2 Elmer Harrison Chatham b: August 15, 1888 d: April 20, 1944 in buried in Harveyville Cemetery
.... +Sarah Lela Cook b: December 15, 1891 in Paradise, Ks d: December 23, 1987 in Holton, Ks m: August 08, 1911
... 3 Bessie Faye Chatham b: May 31, 1912 in Baca Co., CO d: December 1999 in Holton, KS
..... +Jacob "Jake" Reiff m: January 14, 1982
... 3 Lora Chatham b: October 05, 1913 in Baca Co., CO
..... +Carl Reiff, Sr.
..... 4 Sarah Reif
..... +Clarence Keimig
..... 5 Doris Kei b: June 19, 1992
..... 5 Bernita Keimig b: June 25, 1992
..... 4 Carl E. Reiff, Jr.
..... +Lila Garner d: March 1988
..... 5 Marlene Reiff
..... +Tom Eicher
..... 5 Yvonne Reiff
..... +Bill White
..... 5 Dan L. Reiff
..... *2nd Wife of Carl E. Reiff, Jr.:
..... +Gloria m: August 01, 1998
... 3 Ruth Chatham b: March 11, 1916 in Baca Co., CO
..... +Franklin P. Brown
... 3 Leslie H. Chatham b: September 01, 1917 in Springfield, Co Baca County
..... +Miranda Chatham b: October 11, 1927 in Athens Greece m: 1952
..... 4 Linda Sue Chatham b: January 18, 1953

..... +Allen M. Boyd
..... *2nd Husband of Linda Sue Chatham:
..... +??? Barker
..... 4 Leslie H. Chatham Jr. b: March 31, 1954 in Athens Greece
..... +Margaret Lou Rogers b: January 18, 1949 in Redmond, Og m: January 07, 1978 in Mesa, Az
..... 5 James Murphy Chatham b: February 07, 1980
..... 5 Nicolas Rogers Chatham b: December 21, 1981
..... 5 Leslie Joy Chatham b: August 07, 1983
..... 5 Molly Annelle Chatham b: July 07, 1987
..... 5 Michael Theodor Chatham b: July 06, 1989
..... 4 Jean A. Chatham b: August 27, 1955
..... +LeRoy Waldo
... 3 Wilford Titus Chatham b: July 21, 1919 in Baca Co., CO
..... +Mildred Jean Yarger
..... 4 Michael Duane Chatham b: February 09, 1953 in Topeka, KS
..... +Peggy Ann Grumm b: August 19, 1954 in Peoria, IL m: September 02, 1979 in Peoria, IL
..... 5 Brent A. Chatham b: July 16, 1986 in Kansas City, MO
..... 5 Laura A. Chatham b: June 18, 1990 in Plano, TX
..... 4 Sherry Lynn Chatham b: December 05, 1954 in Topeka, KS
... 3 Maye Louise Chatham b: June 26, 1922 in Baca Co., CO
..... +Marvin Erwin b: November 06, 1921 d: March 12, 1967 in Hoyt Cemetery
..... 4 Ronald D. Erwin
..... 4 Marcia Kay Erwin
..... 4 Berlene Ann Erwin
..... +Bill Southall
..... 4 Douglas A. Erwin
... 3 Neva Maude Chatham b: December 14, 1923 in Baca Co., CO
..... +Delbert Leroy Buchanan
..... 4 Rose Lindley Buchanan
..... 4 Kenneth Buchanan
..... 4 Keith Buchanan
..... 4 Stephen Buchanan
..... 4 Glenda Buchanan
..... +Unknown Kuiper
..... 4 Gerald Buchanan
... 3 Clifford Chatham b: September 27, 1926 in Baca Co., CO d: August 11, 1983 in West Lawn Memorial Gardens, Topeka, KS
... 3 Harry Virgil Chatham b: March 10, 1927 in Lyon Co. KS
..... +Julia Ann Bullock Hall b: August 26, 1939
..... 4 [12] Self Gerald b: November 18, 1947
..... +[13] Marilane
..... 5 [14] William Chatham
..... 5 [15] Robert Chatham
..... 5 [16] Kevin Chatham
..... 4 [17] Linda Self b: August 19, 1949
..... +[18] Gary Hillman
..... 4 [19] Rhonda Self b: January 12, 1952
..... +[20] Richard Flynn
..... 5 [4] Brian Flynn b: August 25, 1970 in Topeka, KS
..... +[5] Sylvia Smith b: October 31, 1973 in Dodge City, Ks
..... 6 [6] Miranda Flynn b: October 14, 1991
..... 6 [7] Bryan Flynn b: May 22, 1993
..... 5 [8] Jennifer Flynn b: November 20, 1972
..... +[9] Robert Waughtal m: June 16, 1991

..... 6 [10] Robert Waughtal Jr. b: March 01, 1993
..... 6 [11] Joshua Waughtal b: October 03, 1996
..... *2nd Husband of [19] Rhonda Self:
..... +[21] Douglas Bittle b: August 03, 1959 in Russel, KS m: March 12, 1983 in Dodge City, Ks
..... 5 [4] Brian Flynn b: August 25, 1970 in Topeka, KS
..... +[5] Sylvia Smith b: October 31, 1973 in Dodge City, Ks
..... 6 [6] Miranda Flynn b: October 14, 1991
..... 6 [7] Bryan Flynn b: May 22, 1993
..... 5 [8] Jennifer Flynn b: November 20, 1972
..... +[9] Robert Waughtal m: June 16, 1991
..... 6 [10] Robert Waughtal Jr. b: March 01, 1993
..... 6 [11] Joshua Waughtal b: October 03, 1996
..... 4 [22] David W. Chatham b: April 16, 1961
... *2nd Wife of Harry Virgil Chatham:
..... +Doris Mae Woodard b: November 15, 1926 d: September 13, 1982
..... 4 [12] Self Gerald b: November 18, 1947
..... +[13] Marilane
..... 5 [14] William Chatham
..... 5 [15] Robert Chatham
..... 5 [16] Kevin Chatham
..... 4 [17] Linda Self b: August 19, 1949
..... +[18] Gary Hillman
..... 4 [19] Rhonda Self b: January 12, 1952
..... +[20] Richard Flynn
..... 5 [4] Brian Flynn b: August 25, 1970 in Topeka, KS
..... +[5] Sylvia Smith b: October 31, 1973 in Dodge City, Ks
..... 6 [6] Miranda Flynn b: October 14, 1991
..... 6 [7] Bryan Flynn b: May 22, 1993
..... 5 [8] Jennifer Flynn b: November 20, 1972
..... +[9] Robert Waughtal m: June 16, 1991
..... 6 [10] Robert Waughtal Jr. b: March 01, 1993
..... 6 [11] Joshua Waughtal b: October 03, 1996
..... *2nd Husband of [19] Rhonda Self:
..... +[21] Douglas Bittle b: August 03, 1959 in Russel, KS m: March 12, 1983 in Dodge City, Ks
..... 5 [4] Brian Flynn b: August 25, 1970 in Topeka, KS
..... +[5] Sylvia Smith b: October 31, 1973 in Dodge City, Ks
..... 6 [6] Miranda Flynn b: October 14, 1991
..... 6 [7] Bryan Flynn b: May 22, 1993
..... 5 [8] Jennifer Flynn b: November 20, 1972
..... +[9] Robert Waughtal m: June 16, 1991
..... 6 [10] Robert Waughtal Jr. b: March 01, 1993
..... 6 [11] Joshua Waughtal b: October 03, 1996
..... 4 [22] David W. Chatham b: April 16, 1961
... 3 Arlene Chatham b: May 16, 1931 in Shawnee Co., KS
..... +Clayton Baumgart
2 Roy James Chatham b: May 23, 1890 in Jefferson County, Ks. d: May 24, 1975 in Buried in Waldo Cemetery at Waldo, Ks
.... +Edith Lenora Lane b: April 19, 1894 in Albia, Ks d: February 22, 1986 in Osborne, Ks; buried in Waldo Cemetery at Waldo, Ks m: May 15, 1915
... 3 Lepha Ruth Chatham b: May 08, 1917
..... +Robert Lee Nisbett b: March 26 d: September 1988
..... 4 Donald Lee Nisbett b: February 14, 1938
..... +Sally Wilson m: 1959
..... 5 Donald Lee Nisbett Jr. b: 1960

..... +Janet
..... 6 Summer Nisbett b: 1983
..... 6 David Jack Nisbett b: 1985
..... 5 Robert Lee Nisbett b: 1962
..... +Colleen
..... 6 Andrew J. Nisbett b: 1992
..... 5 Frank Wilson Nisbett b: 1964
..... +Denise
..... 6 Kelsey Ann Nisbett b: 1990
..... 6 Jerimie Scott Nisbett b: 1994
..... 5 Mark Andrew Nisbett b: 1965
..... +Teri
..... 6 Joshua Nisbett b: 1990
..... 6 Zachary Nisbett b: 1992
... 3 Velma Louise Chatham b: November 08, 1918
..... +John Neil True b: October 19, 1918 m: August 27, 1940
..... 4 Philip Brian True b: January 29, 1942
..... +Dawn
..... 5 Dawn Michelle Wolf b: June 13, 1962
..... 5 Scott Brian True b: August 24, 1964
..... +Michelle
..... 6 Boy
..... 5 Elijah True b: October 21, 1991
..... 5 Vikki True b: August 11, 1992
..... *2nd Wife of Philip Brian True:
..... +Judi m: October 07, 1989
..... 4 Barbara Louis True b: February 11, 1943
..... +Mike Weber m: July 19, 1969
..... 5 Sarah True Weber b: September 28, 1974
..... 5 Hannah True Weber b: September 02, 1976
..... 4 Jennifer Lou True b: March 16, 1947
..... +Jim Leos
..... 5 Matthew Brian Dake b: January 05, 1993
..... 4 Donna Ruth True b: April 16, 1950
..... +Frank Hulbert m: January 03, 1972
..... 5 Brian Hulbert b: July 02, 1975
..... 5 Jensen Hulbert b: April 25, 1978
..... 5 Aaron Hulbert b: March 19, 1980
..... 5 Deborah Hulbert b: March 19, 1980
..... 5 Julie Hulbert b: April 17, 1982
..... 4 Melba Jean True b: December 21, 1958
..... +John Moffit m: September 10, 1991
..... 5 Leah Rose Moffit b: 1993
..... 5 Steven Braian Moffit b: 1994
..... 5 Beniah Gordon Moffit b: 1996
..... 4 Rebbeca True b: January 03, 1972
..... +Kenneth Otte
..... 5 Jeffrey Otte b: April 25, 1982
..... 5 Jenson Otte b: March 04, 1985
... 3 Eulah Fae Chatham b: December 21, 1919 in Rooks Co. KS
..... +Bobbie Mae Robbins b: January 30, 1921 in Paradise, KS m: August 20, 1944 in Kansas City, KS
..... 4 Harold Dee Robbins b: July 30, 1945 in Russell Co., KS
..... +Mary ??
..... *2nd Wife of Harold Dee Robbins:

..... +Betty b: February 29, 1948 d: September 1994 in Green Leaf, Idaho m: June 03, 1967 in Nampa, ID
..... 5 Patrick Robbins b: August 07, 1968
..... +Lisa m: Abt. 1986 in Nampa, ID
..... 6 LaDonn Robbins b: January 28, 1988
..... 6 Kaytlyn Robins b: October 10, 1990
..... 6 Caleb Robbins b: January 06, 1992
..... 5 Rhonda Robbins b: July 04, 1970
..... +Patrick Tanole m: October 1999
..... 4 Cleta Robbins b: August 09, 1947
..... +Al Johnson b: Abt. February 14, 1943 in Oregon m: August 09, 1974 in Anchorage, AK
..... 5 Tobis Johnson b: July 21, 1975
..... 5 Lepha Johnson b: November 18, 1977
..... 4 Diana Robbins b: November 16, 1950
..... +Darrel Blosser b: February m: 1993
..... 5 Jonathan Robbins
..... 4 William James Robbins b: March 08, 1953
..... +Trina Woods m: May 07, 1977 in Osborne, KS
..... 5 Isaiah Robins b: September 09, 1979 in Osborne, Ks
..... 5 Isaac Robins b: April 24, 1982 in Osborne, Ks
..... 5 Charlesa Robins b: July 07, 1984 in Osborne, Ks
... 3 Stella Fern Chatham b: July 31, 1921
..... +John E. Glave m: September 1944
..... 4 Gerald W. Glave
..... +Pam
..... 5 Melaine Jane Glave
..... 4 Roger Roy Glave
..... +Susan
..... 5 Travis Glave
... 3 Roy Jr. Chatham b: December 01, 1922
..... +Margarett Fenton b: July 16, 1926 m: August 1947
..... 4 Rita Ellen Chatham b: October 09, 1952
..... +William Austin Blauvelt m: June 24, 1989
..... 4 Karen Kay Chatham b: January 18, 1957
..... +Patrick Jay Call m: May 27, 1978
..... 5 Garrett Craig Call b: July 25, 1982
... 3 Edith Naomi Chatham b: February 18, 1927 in Luray, KS, Osborne Co.
..... +Wesley Alexander Copeland b: July 21, 1923 in Stanford, TX m: January 05, 1946 in Salina, KS
..... 4 Edith Jane Copeland b: October 10, 1946 in Seymour, TX
..... +Ernest Greene b: March 26, 1946 in Harland, KY
..... 5 James Garrett Greene b: March 05, 1971
..... +Nicole Lynn Ginter m: March 23, 1997
..... 6 Rebecca Lynn Green b: January 28, 1998
..... 5 Adriane Michelle Greene b: May 08, 1975
..... +Mark Anthony Hoskins
..... 6 Mark Anthony Hoskins b: July 20, 1996
..... 6 Amber Michelle Hoskins b: February 09, 1994
..... 6 Katylin Rebecca Hoskins b: May 29, 1998
..... 5 Michael Hampton Greene b: March 13, 1976
..... +Rene'
..... 6 Carly Jane Greene b: December 06, 1997
..... 6 Emily Ann Greene b: November 19, 1999
..... 4 Isla Faye Copeland b: February 12, 1948 in Topeka, KS
..... +Roger L. Hada b: June 26, 1949 in Alva, OK m: June 27, 1970 in Topeka, KS
..... 5 Benjamin Leon Hada b: May 16, 1974 in Ft. Jackson, SC

..... +Jennifer A. Snow b: January 08, 1973 m: May 1994 in Alva, OK
..... 6 Samantha Noel Hada b: August 31, 1995
..... 6 Cody David Hada b: December 30, 1999
..... 5 Dustin Andrew Hada b: December 19, 1977
..... 5 Jennifer Brook Hada b: March 26, 1980
..... 4 Charles Wayne Copeland b: April 16, 1949
..... +Donna Jane Reed m: May 1970 in Topeka, KS
..... 5 Sara Elizabeth Copeland b: December 31, 1970
..... 6 Kenneth Eugene Clark, Jr b: November 26, 1992 in Lake Charles, LA
..... 6 Raven Elizebeth Clark b: November 08, 1998
..... 5 Emily Nicole Copeland b: August 26, 1974 in Topeka, KS
..... 4 Randall Dean Copeland b: December 24, 1950 in Topeka, KS
..... +Phyllis Kay Wooster b: April 23, 1952 in Topeka, KS m: May 22, 1971 in Topeka, KS
..... 5 Shanon Dean Copeland b: April 23, 1973
..... +Nichole Ann Heins "Niki" b: Abt. February 21, 1975 m: June 11, 1995 in Topeka, KS
..... 6 Hadley Noel Copeland b: December 16, 1997
..... 5 Shawna Kay Copeland b: May 10, 1976 in Topeka, KS
..... +Nathan Paul Moorse b: April 03, 1973 m: September 23, 1995 in Topeka, KS
..... 6 Madison Grace Moorse b: September 10, 1997
..... 5 Chad Randall Copeland b: July 18, 1981 in Topeka, KS d: August 08, 1981 in Kansas City, MO
..... 5 Hollie Dianne Copeland b: December 24, 1982 in Topeka, KS
..... 4 Linda Kay Copeland b: January 14, 1952 in Topeka, KS
..... +Tony Wheeler m: in Topeka, KS
..... 5 Brandy May Wheeler b: May 29, 1979
..... 6 Ma'Kayla Lynn Wheeler b: September 03, 1999
..... 5 [23] Kimberly Dawn Wheeler b: February 08, 1971
..... +[24] Richard Masters
..... 6 [25] Jacob Andrew Masters b: December 06, 1992
..... 6 [26] Renea Masters b: November 21, 1995
..... *2nd Husband of [23] Kimberly Dawn Wheeler:
..... +[27] Phil Williams
..... 5 [28] Misty Rae Wheeler b: April 06, 1973
..... +[29] Thom DeBolt
..... 6 [30] Hunter Lane DeBolt b: September 16, 1992
..... 6 [31] Jorden Nicole DeBolt b: January 21, 2000
..... *2nd Husband of Linda Kay Copeland:
..... +William Watson m: February 1971 in Topeka, KS
..... 5 [23] Kimberly Dawn Wheeler b: February 08, 1971
..... +[24] Richard Masters
..... 6 [25] Jacob Andrew Masters b: December 06, 1992
..... 6 [26] Renea Masters b: November 21, 1995
..... *2nd Husband of [23] Kimberly Dawn Wheeler:
..... +[27] Phil Williams
..... 5 [28] Misty Rae Wheeler b: April 06, 1973
..... +[29] Thom DeBolt
..... 6 [30] Hunter Lane DeBolt b: September 16, 1992
..... 6 [31] Jorden Nicole DeBolt b: January 21, 2000
..... *3rd Husband of Linda Kay Copeland:
..... +Dennis Woodward b: July 15, 1962 m: July 15, 1990
..... 5 Zachariah Lee Woodward b: February 05, 1991
..... *4th Husband of Linda Kay Copeland:
..... +Roger Gakle b: August 22, 1962 in Long Beach, CA m: July 26, 1997 in Burlington, KS
..... 4 Melvin James Copeland b: February 07, 1953 in Topeka, KS
..... +Sharon Ann Young b: January 22, 1953 in Topeka, KS m: July 15, 1972 in Topeka, KS

..... 5 Kenneth James Copeland b: December 06, 1977
..... 5 Carrie Ann Copeland b: December 13, 1978
..... +Richard Allen Cooper m: June 19, 1999 in Topeka, KS
..... 4 Joanna Sue Copeland b: April 23, 1954 in Topeka, KS
..... +Glen Sylvester Bayless Jr. b: May 30, 1949 in Topeka, KS m: January 12, 1973 in Topeka, KS
..... 5 Glen Slyvester Bayless III b: July 25, 1975
..... 5 Aaron Alexander Bayless b: July 05, 1982 in Topeka, KS
..... 5 Tiffany Johanna Bayless b: September 10, 1977 in Topeka, KS
..... +Jason Elloit Reed b: January 25, 1974 m: August 1997 in Topeka, KS
..... 6 Audrie Elaine Reed b: August 20, 1999
..... 5 Racheal Christina Bayless b: December 20, 1978
..... +Rolando Vargas, Jr. b: June 24, 1974 in Pueto Rico m: April 10, 1998 in Topeka, KS
..... 4 Shirley Ann Copeland b: April 30, 1955
..... +Mark Shane Wheeler b: September 30, 1953 m: July 15, 1973 in Topeka, KS
..... 5 Tamara Rhena Wheeler b: January 10, 1976
..... +Matt Kahler
..... 6 Cheyenne Rhena Kahler b: April 18, 1997
..... 6 Alexis Nicole Kahler b: March 29, 1999
..... 5 Kayle Marie Wheeler b: October 24, 1979
..... +Timothy Gunderman m: July 19, 1999 in Topeka, KS
..... 5 Jessica Brooks Wheeler b: November 25, 1980
... 3 Virginia Jones Chatham b: November 22, 1928
..... +Raymond Paul True b: October 09, 1925 m: January 24, 1947
..... 4 Alice Raye True b: December 10, 1947
..... +Raymond Eugene Renollet m: April 03, 1966
..... 5 Amy Lynn Renollet b: September 05, 1967
..... +Brian Durkin m: December 05, 1992
..... 6 Brian Durkin
..... 5 Alex Ray Renollet b: October 14, 1970
..... 6 Zachery Charles Renollet
..... 6 Drew Allen Renollet
..... 6 Brandi Renollet
..... 5 April Ann Renollet b: April 16, 1976
..... 4 Paul Eugene True b: October 14, 1950
..... +Cheryl m: December 23, 1988
..... 5 Ariel Dawn True b: November 14, 1990
..... 4 Ginger Lee True b: March 19, 1957
..... +Victor (Skip) Hessel Jr. m: December 05, 1988
..... 5 Charlotte Renee Hessel b: December 12, 1989
..... 5 Benjamin Chaudler Hessel b: March 16, 1991
..... 5 Rebbeca Chatham Hessel b: April 04, 1994
..... 5 Jonathan Henry Hessel b: April 18, 1995
..... 4 Roy Lynn True b: August 08, 1958
..... +Karen Riley
..... 5 Clayton Michael True b: July 17, 1997
..... *2nd Wife of Roy Lynn True:
..... +Susanna Cook
..... 5 Chris Lynn True b: July 06, 1983
..... 5 Caleb Roy True b: August 07, 1985
... 3 Isla Nadine Chatham b: January 01, 1931 in Osborne, Ks
..... +Beattie Blagg Dickson b: February 09, 1923 in Topeka, KS m: October 08, 1950 in Topeka, KS
..... 4 Virginia Ann Dickson b: March 10, 1952 in Topeka, KS
..... 4 Donald Joseph Dickson b: February 08, 1954 in Topeka, KS d: April 1954 in Topeka, KS
..... 4 David William Dickson b: May 29, 1955 in Topeka, KS

..... +Debra Joyce Scroggins m: July 01, 1977
..... 5 Christa Rachelle Dickson b: May 05, 1980
..... 5 David Carlton Dickson b: May 29, 1982
..... *2nd Wife of David William Dickson:
..... +Debra Gay Cripe b: July 23, 1954 in Lawrence, KS m: January 07, 1995 in Topeka, KS
..... 5 Danielle Dickson b: June 29, 1988
..... 4 Daniel Gene Dickson b: February 19, 1959 in Topeka, KS
..... +Lori Campbell b: Abt. January 26, 1960 m: July 03, 1981 in Topeka, KS
..... 5 Lane Cae Dickson b: January 26, 1982
..... *2nd Wife of Daniel Gene Dickson:
..... +Sabra Hatchett b: December 18, 1964 in Lafayette, IN m: June 02, 1990 in Topeka, KS
..... 5 Jalen Lewis Dickson b: May 29, 1992
..... 5 Danyea Bliss Dickson b: March 14, 1996
..... 4 Duane Mark Dickson b: November 08, 1960 in Topeka, KS
..... +Mary Leann Hughes b: June 22, 1963 m: January 01, 1986
..... 5 Sierra Janae Dickson b: January 06, 1991
..... 5 Mariah Nicole Dickson b: January 22, 1994
..... 5 Jenalee Briann Dickson b: June 14, 1999
2 Fredrick Lee Chatham b: May 14, 1892 in Jefferson Co., Kansas d: August 22, 1978 in Springfield, Baca County, Colorado
.... +Ethel Etta Chenoweth b: January 06, 1894 in Douglas County, Kansas d: December 20, 1948 in Sprinfield, Baca Country, Colorado m: April 14, 1914 in Baca County Colorado
... 3 Ray Lee Chatham b: February 21, 1916 in Baca Country Colorado d: July 23, 1955 in Colorado Springs, Colorado
..... +Bertha Mae Owens b: 1908 d: in Florence, CO m: October 07, 1951 in Canon City, Colorado
... 3 Oran George Chatham b: September 04, 1917 in Baca County Colorado
..... +Lora Celia Hall b: December 07, 1923 in Two Buttes (Baca) Co d: December 29, 1948 in Lamar (Powers) Co m: December 09, 1942 in Hemstead, New York
..... 4 Nancy Ellen Chatham b: September 19, 1945
..... +Owen Neal Haddock b: February 17, 1939 m: October 20, 1963 in Springfield, Co
..... 5 Douglas Haddock b: September 19, 1966
..... 5 Michele Dawn Haddock b: September 07, 1967 in Powers Co. CO
..... +Douglas Allen Will b: January 13, 1967 in Lamar, Colorado m: June 21, 1986 in Springfield, Co Baca County
..... 6 Logan Douglas Will b: March 29, 1988 in Phoenix, AR, Maricopa Co. d: April 09, 1991 in San Diego, Ca, Burial Springfield, Co
..... 6 Shelby Michele Will b: May 28, 1992 in San Diego, CA.
..... 6 Lucas John Will b: July 12, 1995 in San Diego, CA
..... *2nd Husband of Nancy Ellen Chatham:
..... +Jerry Kent Shaffer m: August 23, 1989 in Westcliff, Colorado
..... 4 Ernest Marvin Chatham b: July 30, 1948 in Lamar (Powers) Co
..... +Sharon Jean Rife b: August 13, 1952 m: December 21, 1969 in Springfield, Co
..... 5 Lora Luella Chatham b: May 12, 1973 in Lamar Colorado
..... +Jerry Delorma Webb m: July 08, 1991 in John Martin Colordo
..... 6 Andra Jean Webb b: October 26, 1993 in Johnson City, KS Stanton Co. Hospital
..... 6 Jesse Delorma Webb b: September 26, 1995 in Liberal, Ks Southwest Medical Center
..... 5 Fred Lee Chatham b: May 27, 1974 in Powers Medical Center, Lamar, Co.
..... +Dana Carol Wadsworth m: May 30, 1998 in Liberal, KS
..... 5 Myles Preston Chatham b: May 20, 1976 in Powers Medical Center, Lamar, Co.
... *2nd Wife of Oran George Chatham:
..... +Erlene Helen Weber b: March 05, 1925 in Lamar, Colorado d: December 16, 1985 in Wiley, Colorado; Burial Lamar, CO. m: August 07, 1953 in Sprinfield, Colorado
..... 4 Janice Faye Dieterle b: May 10, 1945 in Powers Co. CO
..... +Kenneth Lee Reyher b: July 17, 1943 in Lamar, Colorado, Powers Co. m: March 15, 1964 in Wiley

..... 5 Donna Marie Reyher b: August 28, 1969 in Greeley, CO
..... +Mike Will
..... 5 Marc Anthony Reyher b: January 21, 1973
... 3 Ola Bettie Naomi Chatham b: September 23, 1919 in Baca County Colorado
..... +Nicholous Fredrick Schibbelhut b: April 30, 1917 in Lamar (Powers) CO d: October 20, 1990 in Home in Powers Co m: September 27, 1947 in Syracuse, Kansas
..... 4 Naomi Elizabeth Schibbelhut b: October 17, 1948 in Lamar (Powers) Co
..... 4 Alice Ethel Schibelhut b: January 06, 1950 in Lamar (Powers) Co
..... +Kenny Dale McBee b: August 22, 1934 in LaJunta, Co m: January 18, 1978 in LaJunta, Co
..... 5 Nikki Dale McBee b: June 02, 1979
..... +Mitch Mauch b: in Lamar Co. m: September 11, 1999
..... 6 Colton Ray Ray Mauch b: June 12, 2000
..... 6 Skyler Kent McBee b: December 21, 1999
..... 5 Drema Dawn McBee b: August 11, 1980
..... 5 Shannon Dee McBee b: November 08, 1987
..... 4 Rita Faye Schibbelhut b: August 30, 1954 in Lamra (Powers) CO
..... +Richard Paul Horton b: May 09, 1953 m: June 09, 1983 in Lamar, Colorado
..... 5 Shane Nicholas Horton b: August 30, 1984
..... 5 Wendy Dawn Horton b: August 30, 1984
..... 4 Perry Leroy Schibbelhut b: January 23, 1955 in Lamar (Powers) CO
... 3 Vernon Ira Chatham b: June 13, 1921 in Baca County, Colorado d: May 23, 1997 in Baca County, Colorado; burial Springfield Cemetary
..... +Mary Marie Spitzer b: May 14, 1925 in McClave, Bent Co. CO m: January 05, 1947 in Lamar Colorado -- Prowers County
..... 4 George Marion Chatham b: January 21, 1948 in Sacred Heart Hospital, Lamar Colorado, Powers County
..... +Laura Mae Hudson b: September 09, 1949 in Orofino, Idaho --Clearwater County m: June 14, 1970 in Orofino, Idaho
..... 5 Benjamin Lee Chatham b: January 12, 1975 in McCook, Nebraska -- Red Willow County
..... 5 Sarah Jane Chatham b: December 26, 1977 in McCook, Nebraska -- Red Willow County
..... +Jonathan Vaughn Trick b: July 15, 1977 in Birmingham, AL m: May 07, 1999 in Anderson, Madison Co. Ind.
..... 4 Ilene Fay Chatham b: May 18, 1950 in Lamar, Prowers Co, Co
..... +Louis Ray Anderson b: September 02, 1948 in Hot Spring, Fall River S.D. m: August 20, 1972 in Springfield, Colorado -- Baca County
..... 5 Luella Renee Anderson b: June 04, 1976 in Portland, Or
..... +Matthew Ian Kupferer b: January 11, 1974 m: June 11, 1994 in Lamar, Colorado (Prowers)
..... 6 Kathryne Alonna Kupferer b: September 23, 1996 in Colorado Springs, CO.
..... 6 Gwyneth Bronwyn Kupferer b: May 19, 1998 in Colorado Springs, CO
..... 6 Brigid Quinn Kupferer b: September 30, 1999 in Colorado Springs, Colorado
..... 5 Derek Duaine Anderson b: January 20, 1979 in Brighton, Colo.
..... 5 Stephanie Marie Anderson b: March 29, 1985 in Brighton
..... 4 Paul Wayne Chatham b: May 11, 1955 in Lamar, Colorado --Prowers County
..... +Elizabeth Ann Barkman b: October 01, 1957 in Hillsboro, Marion Co., KS m: July 15, 1978 in Elkhart, Kansas
..... 5 Linda Christine Chatham b: August 21, 1980
..... 5 Ivan Ray Chatham b: December 29, 1982
..... 5 LaDonna Ann Chatham b: June 12, 1985
..... 5 Isaac Wayne Chatham b: June 09, 1987
... 3 Frank James Chatham b: March 14, 1924 in Baca County Colorado d: April 23, 1934 in Baca County Colorado
... 3 Stillborn baby Chatham b: 1925
... 3 Vela May Chatham b: August 17, 1926 in Baca County Colorado
..... +George William Frank b: December 22, 1912 in Byron Corner, Oklahoma d: May 17, 1998 in Star Community, Baca County, CO m: June 18, 1950 in George Mauch home, Powers County
..... 4 Jessie William Frank b: April 10, 1951 in Lamar (Powers) CO

..... +Doris Vera Meier b: May 02, 1951 in Korrobert Saskawan Canada m: April 28, 1973 in Three Hills Alberta Canada
..... 5 Sharla Kay Frank b: May 22, 1974
..... 5 Shawna Sue Frank b: July 14, 1976
..... 4 David Wayne Frank b: March 04, 1954 in Lamar (Powers) CO
..... +Cheryl Lynn Seecht b: January 19, 1956 in Newton (Jasper) Iowa m: February 21, 1977 in Boise City (Cimarron) Ok
..... 4 Etta Kay Frank b: June 19, 1958 in Lamar (Powers) CO
..... +Stephen Henry Bachert b: September 02, 1956 in Hindales (DuPage) Ill m: July 19, 1980 in Star Community Church (Powers) CO
..... 5 Simon Lee Bachert b: February 09, 1981
..... 5 Rachel Ann Bachert b: July 12, 1983
..... 5 Skip Dwight Bachert b: October 30, 1991
2 Mary "Mamie" Elizabeth Chatham b: August 27, 1894 in Nortonville, KS d: 1974 in Topeka, KS Memorial Park
.... +Joe Steven Frost b: August 29, 1886 d: July 1953 in Topeka, KS m: February 04, 1916
... 3 Vivian Frost b: July 21, 1924
..... +Jack A. Houghton m: January 21, 1943
..... 4 Randy Houghton b: September 24, 1947 in Topeka, KS
..... +Mary Boutwell
..... *2nd Wife of Randy Houghton:
..... +Marjorie A. Whallon m: December 21, 1969
..... 5 Amy Houghton b: October 07, 1972
..... 4 Sandy Houghton b: July 27, 1951
..... +George W. Schoenborn m: March 26, 1972
..... 5 Kacy Lynn Schoenborn b: September 27, 1976
*2nd Husband of Mary "Mamie" Elizabeth Chatham:
.... +Jospeh H. Fowler b: April 02, 1916 d: July 24, 1953
2 Jesse Floyd Chatham b: January 05, 1897 d: January 19, 1995
.... +Amanda Goodell b: September 29, 1901 in Teumseh, Ks d: May 17, 1994 in Cleveland, TN m: May 06, 1923
... 3 Hazel Virginia Chatham b: December 17, 1917
..... +Kenneth Russell Green b: September 24, 1926 d: November 03, 1994 in Sunrise Beach, MO m: March 13, 1945
..... 4 Russell Kenneth Green Jr. b: July 29, 1948 in Des Moines, IA
..... +Linda Deloris Catron b: April 07, 1950 m: April 13, 1968
..... 5 Tammy Lee Green b: December 17, 1969 in Des Moines, IA
..... +Brian Arabi b: November 12, 1969
..... 6 Hannah Amber Arabi
..... 5 Jamie L. Green b: February 03, 1977 in Des Moines, IA
..... +Mark Backstrom
..... 6 Shelby Lynn Backstrom
..... *2nd Wife of Russell Kenneth Green Jr.:
..... +Katie Jones m: December 09, 1999
..... 4 Janice Marie Green b: March 07, 1952 in Des Moines, IA
..... +James Kirby Merrill b: April 24, 1954 m: October 30, 1988
..... 5 Jason P. Merrill b: August 01, 1989
..... 5 Jonathan Ryan Merrill b: September 09, 1991
... 3 Wilma Darlene Chatham b: March 05, 1924 d: May 25, 1985
..... +??? Lang
... 3 Esther Ruth Chatham b: June 16, 1931 in Oakton, MO
..... +James Harbor b: November 19, 1926 in Fulton, MS m: May 25, 1951
..... 4 Carolyn Ruth Harbor b: January 19, 1953 in Kenosha, Wi
..... +Daniel M. Horne, Jr. b: July 03, 1959 in Fayetteville, NC m: July 01, 1978
..... 5 Nathaniel Adam Horne b: September 09, 1981 in Fayetteville, NC
..... 4 Timothy James Harbor b: November 03, 1958 in Sturgis, SD

..... +Lowonna Morgan b: November 13, 1960 in Highland Park, MI
..... 5 Benjamin James Harbor b: November 01, 1980 in Wayne, MI
..... 5 Jared Thomas Harbor b: September 05, 1982 in Wayne, MI
... 3 Paul James Chatham b: July 23, 1932
..... +Dorothy Gazaway b: June 05, 1934 m: December 24, 1950
..... 4 Jeffery Lee Chatham b: January 28, 1952 in Marshalltown, IA
..... +Brenda Gayle Boydston m: January 22, 1972
..... 5 Matthew Lee Chatham b: June 28, 1977 in Marshalltown, IA
..... 5 Samuel Mark Chatham b: October 17, 1979 in Marshalltown, IA
..... 5 Daniel Aaron Chatham b: August 28, 1981 in Marshalltown, IA
..... 4 Hal Dean Chatham b: February 19, 1953 in Marshalltown, IA
..... +Cher Witzell
..... 5 Crystal Chatham b: April 01, 1966 in Marshalltown, IA
..... 5 Chad Chatham b: September 16, 1969 in Marshalltown, IA
..... 4 Pamela Kay Chatham b: August 31, 1954 in Marshalltown, IA
..... +Jerry Allen
... 3 Beatrice Lorene Chatham b: August 22, 1934 d: 1980
..... +James Lee Wilkie b: June 27, 1928 m: April 03, 1954
..... 4 Denise Gail Wilkie b: November 06, 1957 in Marshalltown, IA
..... +Michael Eugene Maertens m: June 14, 1980
..... 4 Brian James Wilkie b: January 24, 1960 in Marshalltown, IA
..... +Barbara Flowers m: May 29, 1982
..... 4 Troy Michael Wilkie b: July 21, 1962 in Marshalltown, IA
..... 4 Julie Kay Wilkie b: July 26, 1963 in Marshalltown, IA
..... +Darin Beck
... 3 John Chatham b: October 18, 1935
..... +Romara Dean Sliger b: December 04, 1939 m: April 08, 1960
..... 4 Vanessa Jean Chatham b: March 02, 1961 in Winterset, IA
..... +Chuck Hulk
..... 5 Chad Travis Hulk b: April 08, 1988
..... *2nd Husband of Vanessa Jean Chatham:
..... +Randy Couch m: April 1966
..... 4 Rebecca Jo Chatham b: October 21, 1963 in Winterset, IA
..... +Glen Ross Cooper b: August 05, 1964 m: February 22, 1988 in Cleveland, TN
..... 5 Glen Keith Cooper b: December 29, 1994
..... 5 Cory Blake Cooper b: February 21, 1996
... 3 David Chatham b: June 09, 1938 in Council Bluffs, IA
..... +Marilyn Janet Moon b: January 11, 1945 in Allen, OK m: January 11, 1961 in Madison, TN
..... 4 Marty Lynn Chatham b: January 10, 1962 in San Jose, CA
..... +Rachel Myren b: May 18, 1962 in California m: May 12, 1983 in Santa Rosa, CA
..... 5 Gretchen Alicia Chatham b: May 12, 1984 in Santa Rosa, CA
..... 5 Heidi Marie Chatham b: August 06, 1987 in Santa Rosa, CA
..... *2nd Wife of Marty Lynn Chatham:
..... +Rebecca Ellen Summer b: December 13, 1959 m: September 25, 1993
..... 5 Matthew Aaron Chatham b: November 05, 1994 in Santa Rosa, CA
..... 4 Tamara Renee Chatham b: August 14, 1965 in San Gatos, CA
..... 4 Lori Suzette Chatham b: March 25, 1970 in San Gatos, CA
... 3 Floyd Joseph Chatham b: April 15, 1940
... 3 Don Wesley Chatham b: June 07, 1941
..... +Virginia Ellen House b: July 08, 1942 m: November 26, 1960
..... 4 Charlotte Marie Chatham b: September 18, 1961 in Amarillo, TX d: September 18, 1961 in Still born
..... 4 Rickey Don Chatham b: October 02, 1962 in Abilene, TX
..... +Janice Elaine Lowe m: July 14, 1984
..... 5 Wesley James Chatham b: February 02, 1994

..... 4 Daniel Wesley Chatham b: August 27, 1964 in Abilene, TX
..... +Lori Anne Black m: May 05, 1984
..... 5 Emily Anne Chatham b: July 01, 1988
..... 5 Ashleigh Danelle Chatham b: May 11, 1990
..... 5 David Wesley Chatham b: July 13, 1993
..... 4 Sarah Amanda Chatham b: August 08, 1973 in Abilene, TX
..... +Stephen Brett Hyberger m: July 26, 1992 in Cleveland, TN
... 3 Philip Eugene Chatham b: September 26, 1943
..... +Ruby LaVonne Grubbs b: June 10, 1946 m: May 29, 1963
..... 4 Gregory Keith Chatham b: September 29, 1967 in San Jose, CA
..... +Suzanne Kathleen Laubenthal m: August 13, 1994 in San Cruz, CA
..... 4 Robin Michelle Chatham b: June 14, 1968
... 3 Samuel Lee Chatham b: August 29, 1944 d: December 28, 1965
2 Ralph "Mike" Monroe Chatham b: August 16, 1899 in Winchester, Ks d: June 12, 1983 in Harveyville, Kansas
.... +Izora Fay Fouts b: June 20, 1902 in Richland, KS d: April 05, 1999 in Topeka, Ks m: September 03, 1924 in Alma, KS
... 3 Glenn Max Chatham b: March 30, 1926
..... +Beth Josephine Bruce b: January 14, 1930
..... 4 Rick Wayne Chatham b: May 09, 1948 in Topeka, KS
..... +Sandra J. Boley b: May 05, 1949
..... 5 Lance Ryan Chatham b: January 25, 1973
..... +Terra D'Shae b: April 28, 1976 in Ontario, Or m: November 08, 1997 in Baldwin City, KS
..... 6 Aiden Kakaio Chatham b: April 09, 1998
..... 5 Ritchie Joe Chatham b: April 10, 1976
..... *2nd Wife of Rick Wayne Chatham:
..... +Claudia Lynn Taylor b: October 01, 1959 in Topeka, KS m: June 22, 1996 in Topeka, KS
..... 5 Zachary Taylor b: March 21, 1984
..... 5 Abram Taylor b: December 05, 1985
..... 5 Caleb Taylor b: October 22, 1987
..... 4 Deborah Jean Chatham b: June 10, 1950
..... +Charles Arthur Davis b: August 07, 1949
..... 5 Jeffery Eugene Davis b: December 30, 1972 in Topeka, KS
..... +Shanon Eliot
..... 6 Dalton Charles Davis b: October 27, 1999
... 3 Beth Ardell Chatham b: April 24, 1928
..... +Gene Alan Falk b: January 30, 1928 m: May 31, 1951
..... 4 Galen Gene Falk b: August 25, 1952
..... +Karen Sue Holbrook Gibson b: November 20, 1952
..... 5 Robert Loyd Gibson b: June 11, 1969
..... 5 Carolyn Sue Gibson b: March 29, 1971
..... 4 Yolanda Faye Falk b: June 19, 1954
..... +David Lynn Turner b: August 19, 1954
..... 5 Sybil Lynn Turner b: August 21, 1975
..... 5 Jordon Quinton Alan Turner b: November 09, 1982
... 3 Richard Dwight Chatham b: March 11, 1934
..... +Connie Sue Leep b: November 23, 1938
..... 4 Kimberly Ann Caughron b: August 05, 1960
..... +Paul McMahon
..... 5 Morgan McMahon b: 1990
..... 5 Taylor Janelle b: September 12, 1995
..... 4 Kevin William Coughron b: March 05, 1963
... *2nd Wife of Richard Dwight Chatham:
..... +Jean Lois Smith
... 3 Robert Daune Chatham b: March 11, 1934

..... +Hazel Betty E. Hassebroek b: December 23, 1935
..... 4 Mike Duane Chatham b: July 12, 1961
..... 4 Brian David Chatham b: September 04, 1963
2 John Henry Chatham b: August 27, 1902 d: October 02, 1902
2 Robert Melvin Chatham b: October 31, 1906 in Jefferson Co. Kansas d: December 27, 1991 in Osage City, KS
.... +Esther Loiuse Romine b: August 17, 1910 in Burlingame, KS m: January 08, 1930 in Lyndon Kansas
... 3 Ellis Wayne Chatham b: July 29, 1931 d: June 09, 1959 in burial: Burlingame, KS
... 3 Reta Mae Chatham b: November 25, 1933 in Burlingame (Osage) Ks
..... +Richard Abe Riggin b: August 17, 1933 in Harveyville, KS m: May 01, 1953 in Amarillo, Tx
..... 4 Robert M. Riggin b: June 29, 1954
..... +Laurel Freel b: May 16, 1954
..... 5 Kevin Robert Riggin b: October 11, 1987
..... 5 Kyle Dale Riggin b: May 16, 1991
..... 4 Teresa M Riggin b: November 20, 1956
..... +Karl Naylor b: June 30, 1937 in Burr Oak, KS
..... 5 Karl Naylor
..... 5 Kathy Naylor
... 3 Iona Kay Chatham b: May 09, 1942 in Burlingame, Ks
..... +Thomas W. Anstaett b: July 20, 1960
..... 4 Thomas Eugene Anstaett b: January 23, 1962
..... +Paula Collins
..... 5 Steven Eugene Anstaett b: November 24, 1981
..... 5 Daniel Paul Anstaett b: June 27, 1984
..... 5 Amy Lynn Anstaett b: June 16, 1985
..... 5 Christopher L. Anstaett b: December 31, 1987
..... 4 Randall Lee Anstaett b: July 22, 1964
..... +Anji
..... 5 Michael Thomas b: April 01, 1988
..... 5 Sarah Elizabeth Anstaett b: October 07, 1989
..... 5 Benjamin David Anstaett b: July 04, 1993
..... 5 Elizabeth Grace Anstaett b: September 29, 1996
... 3 Linda Jane Chatham b: July 28, 1947 in Burlingame, KS
..... +Gary Robert McClellan b: October 15, 1940 in Topeka, KS m: March 24, 1993 in Leavenworth, KS
..... 4 Allene Marie McClellan b: June 17, 1978
..... +Kim Miller b: September 02, 1965
..... 4 Andrew Leslie McClellan b: May 18, 1976
... *2nd Husband of Linda Jane Chatham:
..... +Larry Raby m: March 25, 1993

Descendants of Levin James Chatham

Generation No. 1

1. LEVIN JAMES[1] CHATHAM *(JOHN B.[2], ??[1] BEARD?)* was born July 26, 1852 in Snow Hill, Maryland, and died February 13, 1940 in Harveyville, Kansas. He married (1) ELIZEBETH JONES 1875. She died 1878. He married (2) NAOMIE ELIZABETH ESHOM March 21, 1883 in Oskaloosa, KS, daughter of HAMILTON ESHOM and SARAH DICKERSON. She was born June 11, 1861 in Salisbury, Maryland, and died October 20, 1955 in Harveyville, Kansas.

Notes for LEVIN JAMES CHATHAM:
--Found no listing of Levin Chatham in Kansas in the 1880 census.

--In 1900 Census:
Chatham, Levin J. (Vol. 28, ED 106, Sheet 4, Line 23)
W July, 1852 age 47 Birthplace: Maryland
Leavenworth County, Longanoxie Twp.

Chatham, Bitti	Wife	June 1861	38	Maryland
Chatham, Dora	D.	May 1884	16	Kansas
Chatham, Clara	D.	Aug. 1885	14	Kansas
Chatham, Stella	D.	Dec. 1886	13	Kansas
Chatham, Elmer	S.	Aug. 1888	11	Kansas
Chatham, Roy	S.	May 1890	10	Kansas
Chatham, Fredrick	S.	Aug. 1892	6	Kansas
Chatham, Mary	D.	Aug. 1894	5	Kansas
Chatham, Floyd	S.	Jan. 1897	3	Kansas
Chatham, Ralph	S.	Aug. 1899	9/12	Kansas

GMC

--In 1910 Census: Kansas -- Osborn County -- Valley Twp. - Vol 56, E.D. 121, Sheet 4B, Line 52-62

Chatham, LJ	H	White	58	Maryland	Maryland	Maryland
Naoma	W		48	Maryland	Maryland	Delware
Clara	D		24	Kansas	Maryland	Maryland
Stella	D		23	Kansas	Maryland	Maryland
Elmer	S		21	Kansas	Maryland	Maryland
Roy	S		19	Kansas	Maryland	Maryland
Fred	S		17	Kansas	Maryland	Maryland
Mamie	D		16	Kansas	Maryland	Maryland
Floyd	S		15	Kansas	Maryland	Maryland
Ralph	S		10	Kansas	Maryland	Maryland
Melvin	S		03	Kansas	Maryland	Maryland

--In 1920 Federal Census: Kansas -- Osage County -- Burlingame Twp. - Vol. 43, E.D. 104, Sheet 6A, Line 30-34

Chatham, Levin J.	Head	White	67	Maryland
Chatham, Neona	Wife		58	Maryland
Stella	D		32	Kansas
Ralph	S		20	Kansas
Melvin	S		13	Kansas

Obituary of L. J. Chatham:
Funeral services of L. J. Chatham, who passed away at his home north of town on Tuesday night of last week, were held from the Harveyville Methodist church last Thursday afternoon. The service was conducted

by the Rev. L.W. Engelhardt. Internment was made in the Harveyville cemetery.

The following obituary was read at the service.

Levin James Chatham son of Mr. and Mrs. John B. Chatham, was born near Snow Hill, Maryland July 26, 1852 and departed this life February 13, 1940 at the age of 87 years, 6 months and fourteen days. He was united in marriage to Miss Elizabeth Jones in 1875. To this union were born two sons, both dying in infancy, his wife passing away in 1878 He came to Kansas in 1881 located near Nortonvile, Kansas. He was united in marriage to Miss Naomi E. Eshom March 21, 1883 at Oskaloosa, Kansas To this union, were born four daughters and seven sons. These left to mourn his departure are his wife of the home, and children, Mrs. Dora Erhart, Harveyville; Mrs. Clara Russum, Mediden, Kans.; Miss Stella Chatham, Harveyville; Elmer Chatham, Springfield, Colo.; Roy Chatham, Osborn, Kans; Fred Chatham, Springfield, Colo.; Mrs. Mary Frost, Ozawakie, Kans; Floyd Chatham, Corning, Iowa; Ralph Chatham, Rossville, Kans.; Melvin Chatham, Harveyville, Kans; also Forty-two grandchildren and eight great grandchildren, one brother, Frank Chatham, Rock Creek, Kansas.

He united with the Christian church at Nortonville, Kansas later transferring his membership to Grand Center Baptist church near Waldo, Kansas.

He was indeed a kind and loving husband and father, a real lover of home.

"Tis hard to break the tender cord,
When love has bound the heart.
'Tis hard to break the tender cord,
When love has bound the heart.
'Tis hard so hard, to speak the words
"We must forever part,"
Dearest loved one, we must lay thee
In peaceful grave's embrace.
But thy memory will be cherished
Till we see thy Heavenly face.

Levin may have been a sailor with the Merchant Marines. In looking at his life there is a 5 year period between his first and second marriage. He use to say: "Paint and Putty has caused many a sailor to sink". - Vernon Chtham
Also, Floyd, his son, indicated that the reason he had joined the navy was because his Father had been in the Merchant Marines.

More About LEVIN JAMES CHATHAM:
Occupation: Farmer
Residencies: Maryland; Leavenworth County Kansas; Osborn County Kansas

More About LEVIN CHATHAM and ELIZEBETH JONES:
Marriage: 1875

Notes for NAOMIE ELIZABETH ESHOM:
Naomie Elizabeth Esbom name is listed "Bittie", wife of Levin Chatham, in the 1900 census.

Obituary of Naomi Elizabeth Chatham:

Mrs. Naomi Elizabeth Chatham, daughter of Hamilton and Sarah Dickerson Eshom, was born June 11, 1861 at Salisbury, Maryland and passed away at her home near Harveyville October 20, 1955, having attained the age of 94 years, 4 months and 9 days.

She came to Kansas as a young lady and has lived in the Harveyville community for the past 38 years.

She was a Christian since she was 14 years old. On March 21, 1883 Naomi Eshom was united in marriage to L.J. Chatham at Oskaloosa, Kansas. To this union 11 children were born. She is preceded in death by her husband and two sons. Mrs. Chatham is survived by 5 sons, Roy of Topeka, Fred of Springfield, Colo., Floyd of Post, Texas, Ralph of Harveyvilled and Melvin of Burlingame; 4 daughter, Mrs. Dora Erhart of Scranton, Mrs. Clara Russum of Meriden, Miss Stella Chatham of the home and Mrs. Mary Frost of Topeka; 47 grand-children and 69 great grandchildren and a number of other relatives and a host of friends.

Funeral services were held at two-thirty o'clock Sunday afternoon, October 23, at the Harveyville Church of Christ with Bro. Wyatt Kirk officiating.

A quartet compose of Betty Merryman, Pauline Kirk, John Merryman and Deen Kirk sang, "We'll Never Say Good bye," and "God Be With You". The casket bearers were Clarence Baxter, Linton Riggin, Asa Gookins, Glenn Lyddane, Walter Bower and Edd Davis. Interment was in the Harveyville cemetery.

The Austin Funeral Home of Eskridge was in charge of the arrangements.

More About NAOMIE ELIZABETH ESHOM:
Religion: Seven Day Adventist

More About LEVIN CHATHAM and NAOMIE ESHOM:
Marriage: March 21, 1883, Oskaloosa, KS
Officiated: H.B. Schaeffer
Witnesses: Mary J. Eshom & Will W. Ellis

Children of LEVIN CHATHAM and NAOMIE ESHOM are:

2. i. DORA CORNELIA[4] CHATHAM, b. May 27, 1884; d. July 20, 1977, Harveyville, KS.
3. ii. CLARA MAE CHATHAM, b. August 16, 1885; d. June 1980, Auburn, Shawnee, KS.
iii. STELLA CHATHAM, b. December 27, 1886, Northonville, Ks; d. November 30, 1978, Osage City, Ks.

Notes for STELLA CHATHAM:
Obituary of Miss Stella F. Chatham

Miss Stella F. Chatham, 91, Osage Ctiy, formerly of Harveyville, passed away in an Osage City nursing home Thursday.
Miss Chatham was born near Nortonville, the daughter of James and Naomi Chatham. She was educated in Jefferson County schools and moved to Harvey ville in 1917.
Miss Chatham worked at the United Methodist home in Topeka from 1955 until she retired in 1966. She then moved to Scranton, where she lived until 1971 when she moved to Meriden.
Survivors include a sister, Mrs. Clara Russum, Topeka; and three brothers, Floyd Chatham, Cabot, Arkansas, Ralp Chatham, Harveyville, and Melvin Chatham, Burlingame.

More About STELLA CHATHAM:
Occupation: An old maid; never married; took care of Grand Mother Chatham in her old age.

4. iv. ELMER HARRISON CHATHAM, b. August 15, 1888; d. April 20, 1944, buried in Harveyville Cemetery.
5. v. ROY JAMES CHATHAM, b. May 23, 1890, Jefferson County, Ks.; d. May 24, 1975, Buried in Waldo Cemetery at Waldo, Ks.
6. vi. FREDRICK LEE CHATHAM, b. May 14, 1892, Jefferson Co., Kansas; d. August 22, 1978, Springfield, Baca County, Colorado.
7. vii. MARY "MAMIE" ELIZABETH CHATHAM, b. August 27, 1894, Nortonville, KS; d. 1974, Topeka, KS Memorial Park.
8. viii. JESSE FLOYD CHATHAM, b. January 05, 1897; d. January 19, 1995.
9. ix. RALPH "MIKE" MONROE CHATHAM, b. August 16, 1899, Winchester, Ks; d. June 12, 1983, Harveyville, Kansas.
x. JOHN HENRY CHATHAM, b. August 27, 1902; d. October 02, 1902.

More About JOHN HENRY CHATHAM:
Burial: McLouth (Union) Cemetery
Medical Information: Baby who lived about two months

10. xi. ROBERT MELVIN CHATHAM, b. October 31, 1906, Jefferson Co. Kansas; d. December 27, 1991, Osage City, KS.

Generation No. 2

2. DORA CORNELIA[4] CHATHAM *(LEVIN JAMES[3], JOHN B.[2], ??[1] BEARD?)* was born May 27, 1884, and died July 20, 1977 in Harveyville, KS. She married CHESTER ARTHUR ERHART January 02, 1906. He was born February 22, 1882, and died November 20, 1965 in Harveyville, KS.

Notes for DORA CORNELIA CHATHAM:
History Written by Dorothy (Erhart) Isaacs, daughter of Dora (Chatham) Erhart and Chester Erhart:

I remember the good news that Grandma and Grandpa Chatham and Aunt Stella were going to build a new house and move real near us north of Harveyville. This thrilled me, as I loved to visit them and would rather stay with them than to go on a trip elsewhere with my folks.

Grandmother use to teach me what the Bible said. She had some special scriptures just for me. One I especially remember: "Sweet peace have they that love the Lord and nothing shall offend them." I needed that! Grandma always seemed to know just what I needed. Aunt Stella was always cooking good things and doing nice things for me. After Grandma and Grandpa passed away and Aunt Stella retired from her work at the Methodist Home in Topeka, she bought a house here in Scranton. She went to our church. She was faithful to give to Missionaries as she wanted to bring our Lord back and God's word to "who-so-ever" will.

My mother, Dora Erhart, was married to Chester Erhart about 1904 or 1905. To this union was born a son they named Ralph. He passed away in 1917 with diphtheria at eleven years of age. In 1908 another son was born. They named him George. He passed away April 9, 1998 at 89 years of age. After George was born, twins were born to Dora and Chester. They were named Martha Marie and Mary Elizabeth. They both passed away at an early age. I remember a picture of little Mary Elizabeth when she was about a month old and was told the beautiful dress she had on in the picture was made by Aunt Stella.

Around 1915 Dora and Chester moved from Jefferson County to Harveyville and in 1916 their youngest daughter Dorothy was born. In November of 1965, Chester passed away from farming most of his life. Dora Chatham Erhart passed away July 20, 1977. She had fallen and had a broken hip which left her in a wheel chair in 1971. She lived her last years in Osage Manor. She liked living there and loved her roommate. When I would bring her to my house for a few days, she would say, "Do you think she will be alright clear up there to the end of the hall by herself?" She was 93 years old when she passed. away.

Chester and Dora (Chatham) Erhart are buried in the Harveyville Cemetery.
--Summer 1998

More About CHESTER ERHART and DORA CHATHAM:
Marriage: January 02, 1906

Children of DORA CHATHAM and CHESTER ERHART are:

11. i. GEORGE CHESTER[5] ERHART, b. May 09, 1908; d. April 04, 1998.
ii. RALPH JAMES ERHART, b. April 24, 1912; d. 1917.
iii. MARTHA MARIE ERHART, b. Aft. 1913.
iv. MARY ELIZABETH ERHART, b. Aft. 1913.
v. DOROTHY MAY ERHART, b. May 11, 1916, Harveyville, Kansas; m. RALPH ISAACS, March 25, 1941; b. 1910; d. February 26, 1991, Scanton, KS.

More About RALPH ISAACS and DOROTHY ERHART:
Marriage: March 25, 1941

3. CLARA MAE[4] CHATHAM *(LEVIN JAMES[3], JOHN B.[2], ??[1] BEARD?)* was born August 16, 1885, and died June 1980 in Auburn, Shawnee, KS[1]. She married JOSEPH WESLEY RUSSUM September 01, 1910 in Luray, KS. He was born July 08, 1887, and died May 1971 in Berryton, Shawnee, KS[1].

Notes for CLARA MAE CHATHAM:
History written by Genevieve (Russum) Henderson, daughter of Joseph Wesley Russum and Clara May (Chatham) Russum:

As I remember Grandpa Chatham, he was a tall slender six-foot man. He was always busy. He didn't farm anymore but raised a lot of watermelon, pumpkins, potatoes and other garden produce. He was always outside hoeing and weeding. IN the wintertime he shelled corn off the cob for the milk cows and the calf they would save to butcher. Grandpa chewed tobacco and could hit his spittoon ten feet back. Aunt Stella would raise cane when he missed his mark. As he grew older his mind sorta went bad. When she would try to clean around his spittoon, he'd whack her with his cane. Grandpa had a brother, Uncle Frank Chatham, that lived in Rock Creek, Ks. He liked to come and visit Grandpa. They would set in the shade of a tree, whittle on a stick and tell about their younger days in Maryland. I think a little whiskey was mixed in (in Maryland). I'd love to sit and listen as they always told about the little men running up and down the horse lines as they drove Home. They said they had red coats and pointed heads. Then they would laugh. Of course as a kid I like to hear stories. All in all, he was a good ol'boy!

As I remember Grandma Chatham, she was a small person 5'2" or so; weighed less than 100 lbs. but don't under-estimate what she could do. Aunt Stella did the house work and the milking. Grandma raised chickens for eggs and meat. He arms were back and blue where the setting hens would pick her. She always sent to Sears and Roebuck for salted cod fish. They came in a wooden bucket. She would soak them in water all night and put them in with potatoes for breakfast. Were they every good!

Grandma was a Seven-Day Adventist. They held church at home. She read verses from the Bible and said a prayer. She didn't work on Saturday as that was her Sabbath. Dorothy Erhart and I both liked to stay and play at Grandma's I remember and I bet she does too--we got in a fight, over what, I don't know. But Grandma set me on one chair and Dorothy on another. We could not get up until we learned this Bible verse. I still know that verse by heart. "Great peace have they that love the law and nothing shall offend them." I have a letter that Grandma wrote me, June 11, 1951 consisting of six pages. She was 90 years old. She was quite a lady!!

As I remember my Dad and Mom -- Joseph Wesley Russum, born July 8, 1887 and Clara May (Chatham) Russum, born August 16, 1885. They were married Sept. 1, 1910 at Luray, Kansas. Children born to Wes and Clara: Irene (Russum) Baxter, born Aug. 14, 1911; Genevieve (Russum) Henderson, born Sept. 16, 1915 and Edith (Russum) Harris, born March 27, 1924.

They moved from Luray, Ks. to south of Lydon, Ks. in 1917. Dad farmed the Varner Ranch two years, then he bought a farm in Shawnee Country, SW of Auburn. We went to Sharon Grade School and Harveyville High School. We lived there from 1919 to 1934. Dad then traded his farm for a shoe shop in Meiden, Ks. in 1934. It was a good think, for lots of farmers lost their homes. It was hard times while we were growing up. We helped Dad in the field and Mom canned enough in summer for winter. She also made all our dresses. I never had a store bought dress until I was grown. The drought and depression had hit. The place he bought in 1919 for $5,500 sold for $800 in 1938.

In 1960 they sold the shoe shop and house in Meriden and moved to Irene and George's farm south of Berryton. They lived in a trailer until Dad died May 1, 1971. Mom could not live alone. She died in a resthome June 7, 1980.

They were good parents and gave us good life.
--Summer of 1998

More About CLARA MAE CHATHAM:
SSN: 510-68-9734

More About JOSEPH WESLEY RUSSUM:
Residencies: Luray, Ks; SW of Auburn, Ks in Shawnee Co.; Meiden, Ks; Berryton, KS
SSN: 512-36-9111

More About JOSEPH RUSSUM and CLARA CHATHAM:
Marriage: September 01, 1910, Luray, KS

Children of CLARA CHATHAM and JOSEPH RUSSUM are:

12. i. IRENE[5] RUSSUM, b. August 14, 1911.
13. ii. GENEVIVE RUSSUM, b. September 16, 1915, Waldo, KS.
iii. EDITH RUSSUM, b. March 27, 1924; m. CAL HARRIS.

4. ELMER HARRISON[4] CHATHAM *(LEVIN JAMES[3], JOHN B.[2], ??[1] BEARD?)* was born August 15, 1888, and died April 20, 1944 in buried in Harveyville Cemetery. He married SARAH LELA COOK August 08, 1911. She was born December 15, 1891 in Paradise, Ks, and died December 23, 1987 in Holton, Ks.

Notes for ELMER HARRISON CHATHAM:
History written by Millie and Wilford (Bill) Chatham, son of Elmer and Lela (Cook) Chatham:

We lived in Colorado for much of our lives and had little contact with Grandpa and Grandma. However we do remember Grandpa's collie dog. (Does anyone remember his name?) It was in the late 1920's Grandpa had a most intelligent dog. When it would get close to milking time the dog would come and stand by Grandpa. Grandpa would say, "It isn't time yet." The dog would sit patiently until Grandpa would say, "Ok, it's time to go get the cows." And off the dog would go to bring in the cows. As a young boy I thought that was the smartest dog alive!

I'm sure we all remember and marvel that Grandma memorized chapters, not verses, of the Bible. Even while in her 90's she continued to memorize scripture. Once when we were visiting her, it had to have been in May of 1955, she was lamenting that she couldn't work in her garden as long as she used to.

Aunt Stella was quite the disciplinarian. Can you imagine making two active boys (Leslie and Bill) sit still in a chair while she scrubbed the floor and waiting until the floor was dry!

Our father, Elmer, was child number four, born 8/14/1888. He and Lela Cook were married 8/18/1911. They started their married life traveling to Colorado in a covered wagon. They homesteaded in Springfield* and together they built a sod house, which is still in existence, with some modifications, however. Their marriage was blessed with ten children, four boys and six girls. Faye was the first born 5/31/1912; Lora, 10/5/1913; Ruth, 3/11/1916; Leslie, 9/1/1917; Wilford (Bill), 7/21/1919; Maye, 6/26/1922; Neva, 12/14/1923; Clifford, 9/27/1926 and died 8/12/1983; Harry, 3/10/1927; and Arlene, 5/16/1931.

Elmer died April 20, 1944 at the age of 55. He is buried in the Harveyville Cemetery.
--Summer 1998

*Note: The Homestead was actually 7 1/2 miles north and 2 west of Springfield. I, George Chatham, grew up in the Sod house that is spoken of here. Only as I knew it, a bed room had been added to the North and a porch and bathroom was added on the south and the sod part was stuccoed. (George Chatham)

In talking with my Uncle Oran Chatham (summer, 1998) and recalling my Grand Father's (Fred Chatham) stories, there are some indications that Elmer may have suffered from some kind of chronic mental illness or seasonal depression. As a child Elmer was bitten by a rattle snake and nearly died. My Grandfather told of killing chickens and using the raw chicken as poultices to draw out the snake poison. But according to my Uncle Oran, in later years about the same time every year that Elmer had been snake bitten, he would have these episodes in which he would withdraw and go into the darkness of the storm cellar and just stay there for days at a time. Whether there's an actual connection between the snake bite and the episodes is probably debatable; but apparently at the time some of the family felt there was an association between the snake bite and the episodes. He may have had a seasonal depression.

Another story I recall being told about Elmer was the time he was digging the well on the homestead place. He was using a two blade post-hold digger to dig with. He accidently chopped into his toe, nearly cutting it off. As the story is told he went into the house, cleaned it up the best he could, covered it with cow salve, bandaged and taped the toe back on and went back down in the well and continued digging. I am familiar with the well he dug. It was about 2 feet across and 65 feet deep. At the bottom of the well when he reached the sand stone, Elmer had chiseled out a cistern in the sandstone that formed a small room about 6 or 7 feet in diameter. I helped my Dad, Vernon Chatham, re-plaster the walls of that well in the early 1960's. The water was excellent water. The well went dry in the late 60 early 70's when the farmers in Eastern Baca County and Western KS begin to do deep well irrigation. --George Chatham

Land Patent Details:
Accession/Serial #: 561482
BLM Serial #: COLM 0006509
State: COLORADO
Patentee Name: ELMER H CHATHAM
Warrantee Name:
Document #: ---
Misc. Doc. Nr: ---
Indian Allotment Nr: ---
Tribe: ---
US Reservations: Yes
Mineral Reservations: No
Geographic Name: ---
Metes/Bounds: No
Survey Date: ---
Issue Date: January 12, 1917
Cancelled: No
Authority: May 20, 1862: HE Original (12 Stat. 392)
Acres: 320

Land Office: FAIRPLAY
Comments: ---
Legal Land Description:
1 S½ 14/ 29-S 47-W No 6th PM CO BACA ---

--1920 Census (Precent 4, E.D. 11, Sheet 76, Line 18) Baca County Colorado

Chatham, Elmer H.	H	White	31	M	Yes	Yes	Kansas
Chatham, Lela S.	W	W	28	M	Yes	Yes	Kansas
Faye B.	D	W	7	S			Colorado
Laura E.	D	W	6	S			Kansas
Ruth L.	D	W	3 7/12	S			Colorado
Leslie H.	S	W	2 3/12	S			Colorado
Wilford T.	S	W	2/12	S			Colorado
Arpomore, Lellie P.	Boarder	W	20	S			Missouri

More About ELMER HARRISON CHATHAM:
Occupation: Farmer Rancher
Residencies: Kansas, Colorado, Kansas

More About ELMER CHATHAM and SARAH COOK:
Marriage: August 08, 1911

Children of ELMER CHATHAM and SARAH COOK are:

i. BESSIE FAYE[5] CHATHAM, b. May 31, 1912, Baca Co., CO; d. December 1999, Holton, KS; m. JACOB "JAKE" REIFF, January 14, 1982.

More About BESSIE FAYE CHATHAM:
Burial: Prarie Home Cemetery, NW of Topeka, KS

More About JACOB REIFF and BESSIE CHATHAM:
Marriage: January 14, 1982

14. ii. LORA CHATHAM, b. October 05, 1913, Baca Co., CO.
iii. RUTH CHATHAM, b. March 11, 1916, Baca Co., CO; m. FRANKLIN P. BROWN.
15. iv. LESLIE H. CHATHAM, b. September 01, 1917, Springfield, Co Baca County.
16. v. WILFORD TITUS CHATHAM, b. July 21, 1919, Baca Co., CO.
17. vi. MAYE LOUISE CHATHAM, b. June 26, 1922, Baca Co., CO.
18. vii. NEVA MAUDE CHATHAM, b. December 14, 1923, Baca Co., CO.
viii. CLIFFORD CHATHAM, b. September 27, 1926, Baca Co., CO; d. August 11, 1983, West Lawn Memorial Gardens, Topeka, KS.
19. ix. HARRY VIRGIL CHATHAM, b. March 10, 1927, Lyon Co. KS.
x. ARLENE CHATHAM, b. May 16, 1931, Shawnee Co., KS; m. CLAYTON BAUMGART.

5. ROY JAMES[4] CHATHAM *(LEVIN JAMES[3], JOHN B.[2], ??[1] BEARD?)* was born May 23, 1890 in Jefferson County, Ks., and died May 24, 1975 in Buried in Waldo Cemetery at Waldo, Ks. He married EDITH LENORA LANE May 15, 1915. She was born April 19, 1894 in Albia, Ks, and died February 22, 1986 in Osborne, Ks; buried in Waldo Cemetery at Waldo, Ks.

Notes for ROY JAMES CHATHAM:
Roy James Chatham born May 23, 1890 in Jefferson County, KS between Prairie and Oskloosa. Died May 24, 1975 in Satrmount Vail Hospital Topeka, KS. Buried at Grand Center Cemetery near Waldo, Kansas married Edith Lenora Lane July 15, 1914

History written by Velma (Chatham) True, daughter of Roy & Edith Chatham:
About August dad would come tell mother, "If you can be ready tomorrow, we will go to see the folks." Then next morning we would get up real early to go to see our grandparents. We first traveled in a Model T Ford, then an old Dodge touring car. It would take us most of a day to get there. I don't have many memories

of grandpa other than he was gray and walked with a cane. Grandma and Aunt Stella had all kinds of vegetables and fruit. You were never long in Grandma's house until she would witness to you of her Lord and Savior. Then we would spend one day with each brother or sister, then start home. Each night we would go back to Grandpa and Grandma's and sleep on the floor or in the yard. Then when I was married and we lived in Topeka, John and I and family went out once in a while. Grandma would have John read the Bible to her. She learned the 14th chapter of John when I think she was in in 90's. The summer before I was married, grandma and Aunt Stella helped me quilt a guilt. They did this for people, charging $3 a quilt. Grandpa died in Feb. 1940 before I was married.

I will now write about my dad, Roy Chatham. It will be just a little view I have of him as his second child. He was born in Jefferson County and went to Osborne county as a young man. His parents lived there awhile. He stayed, met my mother, his wife, Edith Lane, at Luray or Waldo, Kansas. They lived on two or three different places around Luray. Lepha and Velma were born there. Then they talk of a Ranch at Plainville. Eulah and Stella were born there. Uncle Floyd lived with them a year or so there. Then they moved back by Luray on a farm. Roy Jr. and Randal were born there. In about 1923 or 24, they bought a place in Osborn County. This is where Roy Jr. still lives yet today and the birthplace of the rest of the family: Naomi, Viginia, Nadine and Izora. After World War II, Roy Jr. got married and wanted to farm. Dad was getting arthritis quite bad so he left the farm and came to Topeka and bought a place. He worked at the Methodist home for awhile, then was a fireman for Washburn College until he retired. But Dad was a farmer at heart until the day he died, looking at the weather, the grain market and cattle market. I remember him as a very friendly person who never saw a stranger. He was on the township board. He was an assessor the township. He served on the school board, it seems like for years. He always took us to church and taught Sunday school class and was superintendent of Sunday School. I remember him singing to us kids, and bouncing us up and down on his knees. He could also play rough. I would get out of the rough stuff. He went to church with Grandpa Lane. His wife had died so he came home almost every Sunday with us. I remember laying on the ground under the trees in the yard to listen to Dad and Grandpa tell stories of horse trades and men that worked for them and things of their childhood. I always like this. I never remember dad or mother having an argument, but dad teased mother alot. He thought an idle kid was one in trouble, so he had work for us all, but he worked hard too himself. Through the 30's times were very hard for them as they lost two children. My parents encouraged all of us to go to high school and to work hard. As Dad got more crippled with arthritis and couldn't do so many physical things, he spent more and more time studying the Bible. He also did some gardening, standing on crutches as he worked.

He had all kinds of sayings and songs he could recite to us. One that I remember: "There's so much good in the worst of us and so much bad in the best of us; it ill behoves any of us to talk about the rest of us." He always told his grandkids, your dad is a laddy buck. He eats dead pig. Of course he got a delight when they would argue, "No he doesn't." He still loved the farm and land until the day he died.

Place of burial for Roy and Edith Chatham is in the Waldo Cemetery at Waldo, Kansas.
--Summer, 1998

More About ROY JAMES CHATHAM:
Occupation: farmer

More About ROY CHATHAM and EDITH LANE:
Marriage: May 15, 1915
Marriage Fact: Note: July 15, 1914

Children of ROY CHATHAM and EDITH LANE are:

20.	i.	LEPHA RUTH[5] CHATHAM, b. May 08, 1917.
21.	ii.	VELMA LOUISE CHATHAM, b. November 08, 1918.
22.	iii.	EULAH FAE CHATHAM, b. December 21, 1919, Rooks Co. KS.
23.	iv.	STELLA FERN CHATHAM, b. July 31, 1921.
24.	v.	ROY JR. CHATHAM, b. December 01, 1922.
25.	vi.	EDITH NAOMI CHATHAM, b. February 18, 1927, Luray, KS, Osborne Co..
26.	vii.	VIRGINIA JONES CHATHAM, b. November 22, 1928.
27.	viii.	ISLA NADINE CHATHAM, b. January 01, 1931, Osborne, Ks.

6. FREDRICK LEE[4] CHATHAM *(LEVIN JAMES[3], JOHN B.[2], ??[1] BEARD?)* was born May 14, 1892 in Jefferson Co., Kansas, and died August 22, 1978 in Springfield, Baca County, Colorado. He married ETHEL ETTA CHENOWETH April 14, 1914 in Baca County Colorado, daughter of DANIEL CHENOWETH and JOANNA

DONEGIA. She was born January 06, 1894 in Douglas County, Kansas, and died December 20, 1948 in Sprinfield, Baca Country, Colorado.

Notes for FREDRICK LEE CHATHAM:

Fred & Ethal Chatham

Fred Lee Chatham was born in Jefferson County, Kansas, May 14, 1892 to Levin James and Naomi (Eshom) Chatham. In growing up, Fred, knew how to work. His Dad bought farms, grown up with cockleburs and brush. With his children's help, he cleaned up the land, developed it into a producing farm, then he would sell it and buy another farm that needed fixing up.

In his early 20's, Fred bought a team of horses, a grain wagon, filled it with supplies and headed for Colorado. He filed on a site located along North Horse Creek, northwest of Springfield, June 9, 1914. His brother, Elmer, had filed on a site a few years earlier on South Horse Creek, 1 1/2 miles from Fred's claim.

Ethal Etta Chenoweth was born in Douglas County, Kansas, January 6, 1894, to Daniel McClane and Joanna (Donega) Chenoweth. When Ethal was two years old, she, her two sisters and mother came to Lamar by train. Her dad met them and brought them by wagon to Baca County. Ethel's dad and brothers, had come earlier to file on sites and to build a house. Ethal grew to womanhood on her Dad's homestead on North Horse Creek.

Fred met Ethal at church at North Liberty School. When Fred and Ethal decided to get married, they went to Ethal's brother-in-law, J.W. Hazel, who was a minister. At the time, he was out in the pasture building fences. He married them right there, April 14, 1915. Fred and Ethal had six children, Ray, Oran, Ola, Vernon, Frank and Vela.

During the dust bowl days, Fred and his family were one of the few who stayed, fighting the save the soil from blowing away. While proving his claim and raising his family, Fred drove freight between Lamar and Springfield. He also hauled broom corn to Elkhart, Kansas. He made many trips to the Cedars to cut wood and fence posts.

Fred was active in organizing the Springfield Co-op. He served on the Board of Directors as their first treasurer. He served on the North Liberty School board many years. He assisted Claud Bosly in laying the rock walls when the Methodist Church was build, riding his horse or walking between his farm and Springfield (a good 8 1/2 miles cross county one way).

Fred bought his brother's homestead after his death, also the Lewis Skinner homestead. He raised registered Horned Herefords, then later changed to the registered Polled Herefords. Eventually, he turned his farming and ranching over to his sons, Oran and Vernon.

Ethal was a good neighbor and helped in childbirth or sickness. She passed away December 20, 1948.

In his later years, Fred came back to his homestead, milking cows, raising chickens and growing a big garden. He loved to go to Springfield to get rid of his cream, eggs and garden produce and to visit friends. Fred passed away August 22, 1978.

--Fred Chatham Children (History Written for the Baca County History book, I believe it to have been written sometime after 1978.] GMC

History written by Ola (Chatham) Schibbelhut, daughter of Fred Chatham:

The first year, for me, back to Kansas to see our Grandparents was 1920. When we got there from Colorado most of the cousins close by would come to the Grandparents. We would have abundant and delicious meals.

While the big folks talked, we were turned loose to play. As I was only one year old, we were all under the table playing with toys, I lost my temper and got in a fight with Wilford Chatham. I was nicknamed, "Miss Fisty."

It was always fun to go to the Grandparents. We all sang with Grandma and recited Bible verses, which we had learned out of the little testament she had given us.

Grandpa always sat on the porch with us and sang some of his old navy songs and told us funny stories about his life.

Our Dad, Fred Chatham, and Uncle Elmer came out West and homesteaded in Colorado. They both got their land in 1914, just across the hill from each other. It was about eight miles from Springfield. Dad started going to church at North Liberty School house. They had choir practice and they ran short of books. He had to share his book with a young lady, whom he shared his life with for 33 years. Fred and Ethel (Chenoweth) were married April 14, 1915. to this union six children were born.

Dad was a very hard working man. He raised cows, farmed and milked cows. He put out a big garden and all the neighbors and his family were well fed. He was always busy, even milked his old milk cow two

days before he died.

He passed away in a Springfield Hospital at age 86 years, 3 months and 8 days. He was laid to rest by (beside) his beloved wife of 33 years in the Springfield Cemetery August 25, 1978. Also proceeding him in death are his sons, Ray, Vernon (Vernon died in 1987, not before his Dad) and Frank.
--Summer 1998

--1920 Census Soundex (Vol 4, EL 11, Sheet 6, Line 56?) Baca County, Colorado

Chatham, Fred L.	H	27	Kansas
Chatham, Ethel	W	23	Kansas
Ray L.	S	3 11/12	Colorado
Oran G.	S	2 3/12	Colorado
Ola B.	D	3/12	Colorado
Chenoweth, Daniel	FL	61	West Virginia

--George Chatham, 1999

Land Patent Details:
Accession/Serial #: 704260
BLM Serial #: COLM 0014476
State: COLORADO
Patentee Name: FRED L CHATHAM
Issue Date: September 2, 1919
Cancelled: No
Authority: May 20, 1862: HE Original (12 Stat. 392)
Acres: 320
Land Office: FAIRPLAY
Comments: ---
Legal Description:
1 SW 2/ 29-S 47-W No 6th PM CO BACA ---
2 NW 11/ 29-S 47-W No 6th PM CO BACA ---

More About FREDRICK LEE CHATHAM:
Burial: August 25, 1978, Funeral Service; buried Sprinfield Cemetary
Census: August 1894, Birth date listed on 1900 Census Record
Occupation: Farmer Rancher
Religion: Didn't attend Church, but regularly read Bible; Two by Two's in later years
Residencies: Eastern Kansas; Springfield Colorado

Notes for ETHEL ETTA CHENOWETH:
CHATHAM OBITUARY

Ethel Etta Chatham, daughter of Joanne and Daniel Chenoweth, was born Jan. 6, 1894 in Douglas county, Kansas, and departed this life at her home northwest of Springfield on December 20, 1948 at the age of 54 years, 11 months and 14 days.

She was the eighth child of a family of ten of whom six have proceeded her in death. She moved with her parents to Baca country, Colorado at the age of 9 mo. At the age of 12 she took her stand for her Saviour.

On April 14, 1915 she was united in marriage to Fred Chatham. To this union were born six children of whom one, Frank James, has proceeded her in death on April 23, 1934.

She leaves to mourn her passing her husband, Fred and five children, Ray, Oran, Vernon and Vela, all of Springfield and Mrs. Nick Schibbelhut of Lamar; her father, D.M. Chenoweth of Springfield and three brothers, Floyd and Ira Chenoweth also of Springfield and Truman Chenoweth of Lamar; four grandchildren, a number of nieces and nephews and a host of other relatives and friends. [Obituary taken from Plainsman Herald, Clipping held by Mary Chatham)

--1910 Census -- Baca County -- Precinct 4 - Springfield Colorado (Roll T624) (ED 2, sheet 2, line 31)

Chenoweth, Daniel	Head	M	W	51	W	West Virginia
Truman	Son	M	W	21	S	West Virginia
Emma N.	Daughter	F	W	18	S	West Virginia

Ethel Daughter F W 16 S Kansas

More About ETHEL ETTA CHENOWETH:
Burial: Springfield Cemetary
Cause of Death: Died of cancer in the spine - age 54
Religion: December 20, 1948, Ethal Etta Chenoweth Chatham is buried in the Springfield Cemetary

Marriage Notes for FREDRICK CHATHAM and ETHEL CHENOWETH:
They were married in the field by a preacher. Baca County Colorado

More About FREDRICK CHATHAM and ETHEL CHENOWETH:
Marriage: April 14, 1914, Baca County Colorado

Children of FREDRICK CHATHAM and ETHEL CHENOWETH are:

i. RAY LEE[5] CHATHAM, b. February 21, 1916, Baca Country Colorado; d. July 23, 1955, Colorado Springs, Colorado; m. BERTHA MAE OWENS, October 07, 1951, Canon City, Colorado; b. 1908; d. Florence, CO.

More About RAY LEE CHATHAM:
Cause of Death: Died of Cancer
Fact: 1948, Was the person responsible for my (George Chatham) Parent's conversion.
Occupation: Ran a Country Garage on Fred Chatham's homestead.
Religion: Church of God (Anderson)
Residencies: Springfield & Canyon City, Colorado

Notes for BERTHA MAE OWENS:
There is a double head stone in the Springfield Cemetery with both Ray and Bertha's name, Ray is buried there but Bertha is not buried there. She was buried in Florence, CO. (gmc)

More About RAY CHATHAM and BERTHA OWENS:
Marriage: October 07, 1951, Canon City, Colorado

28. ii. ORAN GEORGE CHATHAM, b. September 04, 1917, Baca County Colorado.
29. iii. OLA BETTIE NAOMI CHATHAM, b. September 23, 1919, Baca County Colorado.
30. iv. VERNON IRA CHATHAM, b. June 13, 1921, Baca County, Colorado; d. May 23, 1997, Baca County, Colorado; burial Springfield Cemetary.

v. FRANK JAMES CHATHAM, b. March 14, 1924, Baca County Colorado; d. April 23, 1934, Baca County Colorado.

Notes for FRANK JAMES CHATHAM:
"North Liberty Youth Is Dead"
10-Year-Old Son of Mr. and Mrs. Fred Chatham Died in Lamar Hospital Monday Afternoon
"Frank Chatham, 10-year-old son of Mr. and Mrs. Fred Chatham of north of Springfield, died in the Lamar Hospital Monday afternoon.
The boy was taken to the hospital Saturday after a short illness. He is survived by two sisters and three brothers beside his parents.
The Chathams are a prominent farm family of the North Liberty school district. Mr. Chatham being a member of the school board.
Funeral service for the youth were held here on Wednesday." (Article in Plainsman Herald; Clipping held by Mary Chatham)

More About FRANK JAMES CHATHAM:
Cause of Death: Died of "Brain Fever" when he was 10 years old.

vi. STILLBORN BABY CHATHAM, b. 1925.
31. vii. VELA MAY CHATHAM, b. August 17, 1926, Baca County Colorado.

7. MARY "MAMIE" ELIZABETH[4] CHATHAM *(LEVIN JAMES[3], JOHN B.[2], ??[1] BEARD?)* was born August 27, 1894 in Nortonville, KS, and died 1974 in Topeka, KS Memorial Park. She married (1) JOE STEVEN FROST February 04, 1916. He was born August 29, 1886, and died July 1953 in Topeka, KS. She married (2)

JOSPEH H. FOWLER. He was born April 02, 1916, and died July 24, 1953.

Notes for MARY "MAMIE" ELIZABETH CHATHAM:
History written by Vivan (Frost) Houghton, daughter of Mamie (Chatham) Frost and Joe Frost:

My mother was Mary Elizabeth Chatham, better known as Mamie. She was the 7th of the Chatham children, in the middle of six boys. She was born in Nortonville, KS and moved several times as she was growing up. When Grandma and Grandpa moved to Ozawkie there was no high school in that city so Mother went to high school at Waldo, KS, staying with friends and milking cows for her room and board. She worked at the Ozawkie State Bank when she moved there and met my dad, Joe Frost. There were married in 1915. He had worked as a telephone lineman for his parents and also had learned to barber from his father. He bought the barber shop in Ozawkie, which was next door to the bank. After nine years I was born and she quit working away from the home until I was in the sixth grade.

We did not see our relatives often, as they lived away from us and we didn't have a car. Every year on Grandpa's birthday in July and after he died, on Grandma's birthday in June, dad rented a car and took mom and I for a week's visit. It was a fun time, seeing cousins, aunts and uncles as well as Grandma and Grandpa. There were alot of special things for a "town-kid" to do. Going with Aunt Stella when she milked and squirted milk to the cats was great. I never got the hang of milking! I loved Grandpa's mustache since he was the only one I knew that had one. Grandma always ang a hymn and also always had a peppermint for me after a meal. They had a big dog named Carlo who followed me around and I though he was great. He would go get the cow for Aunt Stella to milk in the evening. I'll never forget Aunt Stella's wonderful chocolate cake and the homemade ice cream. There was always so much good food the Aunts brought to the birthday dinners. For breakfast there was graham muffins and they drank Postum.

I remember when Grandma and Grandpa lived in the big house. I was quite small and whenever it stormed, and it usually did at least once while we were there, Grandpa sent everyone to the cave--day or night. Once in the daytime Uncle Melvin was napping on the couch and wouldn't get up. Grandpa said, "Well Melvin will just have to blow away, I guess." Fortunately nothing happened. Grandpa had been in or near a bad storm and was very concerned about "cyclones". The cave was always nice and clean with the cream separator and food (it served as the frig) down there. I liked going down into the cave, it was cool and smelled good to me.

Joe Frost died July 1953 and Mamie passed away in 1974. Their burial location is in Topeka at Memorial Park.
--Summer 1998

More About JOE FROST and MARY CHATHAM:
Marriage: February 04, 1916

Marriage Notes for MARY CHATHAM and JOSPEH FOWLER:
Question: I'm not sure if Mary "Mamie" Elizabeth Chatham was married twice or not. I have her married to a Joseph H. Fowler and a Joe Steven Fost. These two persons may be the same person, Joe Steven Fost.

Child of MARY CHATHAM and JOE FROST is:
32. i. VIVIAN[5] FROST, b. July 21, 1924.

8. JESSE FLOYD[4] CHATHAM *(LEVIN JAMES[3], JOHN B.[2], ??[1] BEARD?)* was born January 05, 1897, and died January 19, 1995. He married AMANDA GOODELL May 06, 1923, daughter of FRANK GOODELL and EMMARETTA MCNEELEY. She was born September 29, 1901 in Teumseh, Ks, and died May 17, 1994 in Cleveland, TN.

Notes for JESSE FLOYD CHATHAM:
WWI VETERAN, WIFE CELEBRATE 70 YEARS: (Cleveland Dail Banner, Sunday, January 10, 1993)
"Chatham recalls serving during war"

Recently celebrating his 96th birthday, World War I U.S. Navy veteran Jesse Floyd Chatham and his wife, Amanda, will celebrate their 70th anniversary May 6.

They moved to Cleveland from Cabot, Ark., on May 5, 1991 due to Amanda's declining health and to be near some of their children. Of their 11 children, eight are now loving and three of them reside in Cleveland along with several grandchildren and three great-grandchildren.

According to area veteran organizations, Chatham is one of only three other surviving Bradley Courtians

who are World War I veterans.

Chatham, who turned 96 on Jan. 5, is a native of Kansas and lived there when the United States declared war on Germany on April 6, 1917. He then joined the U.S. Navy on March 1, 1918, due to his father, a native of Maryland who had served in the Merchant Marines in the Chesapeake Bay and along the U.S. Eastern coast, encouraging him to follow in his footsteps.

Chatham traveled to Kansas City, Mo., to join the navy. He was then sent to Great Lakes training station for basic training. He did quiet well in his grades and was given an opportunity to go to Annapolis and to have a naval career but he opted to only stay for the duration of the war as he had committed to when joining the Navy.

Chatham was then sent to Newport News, VA., for further training to be a signalman on a ship. He was then assigned to a troop transport ship, the U.S.S. Huron. This ship had been confiscated from the Germans in New York Harbor (they had called it Frederick the Great).

The transport ship Chatham sailed on traveled in a convoy while carrying troops to France, but were allowed to go on their own at a fast speed on the return trips bringing back wounded troops. Chatham was told that on the trip preceding his assignment to the U.S.S. Huron, a German submarine had sunk three ships in the convoy on the way to France. They usually traveled with a battle-cruiser in front of the convoy, a battle-cruiser on the left side and another on the right, and a submarine chaser in the rear, with eight to 13 ships usually making up a convoy.

In one harrowing experience, Chatham remembers he was on duty high in the lookout position when a German submarine was spotted coming to the surface in the middle of the convoy. He said the Germans were no doubt mixed up and probably had intended to be off to one side of the ship ahead, which was full of war materials, and probably hoped to fire upon it without being spotted or at least to be out of range of most of the convoy ships' guns.

Instead, they were coming up in the very spot they most wanted to avoid (their periscope was above water). They quickly started to submerge and Chatham said he saw some of the poorest shooting he had ever see as all the ships were firing at the submarine but none were hitting it with their big guns. Finally, a torpedo was fired and evidently found its target as pieces of the submarine then surfaced.

Another even on the high seas that put fear in Chatham was a terrible storm one night when the waves seemed to be nearly as high as the mast and several lifeboats that were tied down with heavy ropes were ripped from their moorings.

On about Nov. 9, 1918, as they were sailing toward Newport News, Chatham said they heard rumors of an armistice soon to be signed. They were about 300 miles out of port on Nov. 11 when all the ships whistles started blowing and continued for quiet some time, signaling the cease fire. Ten days later, the German Navy surrendered.

Chatham made three ore trips to bring back troops before he was discharged from the Navy on March 5, 1919. He returned home to Kansas to fire with his brother Roy for a while. He then bought a new Ford for about $550 and had about $1000 with which he bought a barber shop that he operated for a couple of years. Then, he married Amanda Goodell, sold the shop, and bought a farm.

While farming in Kansas, the couple's first two children were born. They then moved to Missouri, continued to farm, and their next four children were born there.

They also became greatly involved in church work after being saved in a local revival held jointly by the Methodist and Baptist churches in 1931. They later joined what is now known as the Church of God of Prophecy.

After they both became ministers in the church, they moved to Iowa in 1937 to help in a new field for the church. The last five of their children were born in Iowa. There, they organized a new church in Boon, Iowa, and pastored several other churches before moving to Texas in 1953. After pastoring three churches there, they moved to Arkansas in 1960 and pastored two churches before retiring in 1966.

Although Chatham retired from pastoring, he served as district overseer, supply pastor, and helped in many other capacities until about two years ago when Amanda's health failed and he had to stay home with her.

Chatham has been teaching a Sunday School class until two years ago, and he was still driving his car until May 5, 1991, when he moved to Cleveland. He said he would then leave the driving to his son, Don. The couple live with Don.

Since then he has broken his hip and now walks with a walker, but is still quiet alert.

Chatham's three children and their spouses in Cleveland are: John and wife Dean; Joe; and Don and Virginia.

Chatham visited Cleveland many times since 1932, as he came here for his church's general assemblies.

He also had three lengthy stays here completing three terms of the church's institute for Bible training. He has grown to known and like Cleveland over the years and notes the climate is much like he enjoyed in Arkansas from 1960 to 1991.

He said that his wife Amanda has been his greatest asset to him in life and in his ministry and attributes his long life to his Christian heritage and the biblical promise of long life for honoring one's parents.

More About JESSE FLOYD CHATHAM:
Occupation: Minister
Religion: Church of God of Prophecy
Residencies: Cleveland, TN

Notes for AMANDA GOODELL:
AMANDA CHATHAM

Amanda Goodell Chatham, 92, a resident of Cleveland, died Monday evening at her son Don's residence. A native of Tecumseh, Kan., Mrs. Chatham moved here with her husband three years ago from their retirement home in Cabot, Ark., because of her declining health. She was preceded in death by her parents, Frank O. and Emmaretta McNeeley Goodell and by three of her eleven children, Samuel in 1965, Beatrice Wilkie in 1980, and Wilma Lang in 1985. Eight of her nine brothers and sisters also preceded her in death.

Mrs. Chatham was a member of the Church of God of Prophecy in Cabot. She and her husband held revivals and worked in new church fields, then later she assisted her husband in the churches where he served as pastor in Iowa, Texas, and Arkansas. She wrote many poems and songs and ministered tirelessly to her family and many others

Survivors include her husband of 71 years, Jesse Floyd Chatham; six sons and two daughters; Paul Chatham and wife Dorothy of West Des Moines, Iowa; David Chatham and wife Marilyn of Santa Rosa, Calif.; Philip Chatham and wife LaVonne of Antioch, Calif.; Virginia and husband, Kenneth Green of Sunrise Beach, Mo.; Ester and husband, the Rev. James Harbor of Hope Mills, N.C.; John Chatham and wife Dean, Don Chatham and wife Virginia, and Joe Chatham, all of Cleveland; one brother, Rev. Roy Goodell of Pontiac, Ill.; two sisters-in-law; Mrs. Esther Chatham of Leavenworth, Kan., and Mrs. Izora Chatham of Harvey ville, Kan.; 21 grand-children; 20 great-grandchildren; 5 great-great-grandchildren and many nieces and nephews.

Funeral services will be conducted Thursday at 2 P.M. at the Peerless Road Church of God of Prophecy with the Rev. J. Wendell Lowe and Henry M. Biggers officiating. Internment will follow at Macedonia Baptist Church Cemetery, with Jerry Adams, Paul Evens, Perry Horner, Tony Pharr, Mike Plumley, and John Swain serving as pallbearers.

The family will receive friends Wednesday, 7-9 P.M. at the Grissom Funeral Home.

Memorials may be made to the Cabot Church of God of Prophecy building fund. (undated Funeral notice clipping)

More About AMANDA GOODELL:
Military service: Burial: Macedonia Baptist Church Cementary, Cleveland, TN

More About JESSE CHATHAM and AMANDA GOODELL:
Marriage: May 06, 1923

Children of JESSE CHATHAM and AMANDA GOODELL are:

33. i. HAZEL VIRGINIA[5] CHATHAM, b. December 17, 1917.
ii. WILMA DARLENE CHATHAM, b. March 05, 1924; d. May 25, 1985; m. ??? LANG.
34. iii. ESTHER RUTH CHATHAM, b. June 16, 1931, Oakton, MO.
35. iv. PAUL JAMES CHATHAM, b. July 23, 1932.
36. v. BEATRICE LORENE CHATHAM, b. August 22, 1934; d. 1980.
37. vi. JOHN CHATHAM, b. October 18, 1935.
38. vii. DAVID CHATHAM, b. June 09, 1938, Council Bluffs, IA.
viii. FLOYD JOSEPH CHATHAM, b. April 15, 1940.

Notes for FLOYD JOSEPH CHATHAM:
Floyd Joseph (Joe) Chatham was born on April 15, 1940 near Corning, Iowa. He worked six years for Natural Gas Pipeline Company of America near Amarillo, Texas. Received the Associated of Arts degree from Frank Phillips College in Borger, Texas, May 1966; the Bachelor of Science in Education degree and the Master of Science in Education degree from the University of Central Arkansas in 1969 and 1974

respectively. He was an educator and administrator in Arkansas public schools from 1969 to 1981. He has been Dean of Students at Tomlinson College at Cleveland, TN since August 1981. Tomlinson College is an institution of the Church of God of Prophecy.
In August of 1994 Joe began working for the U.S. Postal Service Remote Coding Center in Chattanooga, TN. He and hundred of other workers do data entry for letters from Flordia, Georgia, and Mississippi, which can't yet be read by machines. He has worked there, except for a 6 month period in 1999, and hopes to continue there until he retires, unless something else works out for him. They expect machines to read 70% of all handwritten mail by the end of 2000, and 100% by 3 or 4 more years. --Joe Chatham, July 2000

More About FLOYD JOSEPH CHATHAM:
Occupation: Pipeline Company; Taught School (11); college Adm. & faculty (10yr); USPS.
Religion: Church of God of Prophecy
Residencies: Cleveland, TN

39. ix. DON WESLEY CHATHAM, b. June 07, 1941.
40. x. PHILIP EUGENE CHATHAM, b. September 26, 1943.
xi. SAMUEL LEE CHATHAM, b. August 29, 1944; d. December 28, 1965.

Notes for SAMUEL LEE CHATHAM:
Killed in a car accident

9. RALPH "MIKE" MONROE[4] CHATHAM *(LEVIN JAMES[3], JOHN B.[2], ??[1] BEARD?)* was born August 16, 1899 in Winchester, Ks, and died June 12, 1983 in Harveyville, Kansas. He married IZORA FAY FOUTS September 03, 1924 in Alma, KS. She was born June 20, 1902 in Richland, KS, and died April 05, 1999 in Topeka, Ks[1].

Notes for RALPH "MIKE" MONROE CHATHAM:
We Salute: R.M. (Mike) Chatham
(Newspaper Article sponsored by The First National Bank of Harveyville)

Mike Chatham has spent the biggest share of his working life in Harveyville community since he began barbering in 1923 here. He is presently the only businessman in town who was in business at that time. Mike took a year off from his profession in 1927 to give a hand at farming but an untimely hail storm forced him back into barbering. In 1935 Mike moved to Rossville where he barbered until 1940. The call to the old hometown finally won out and he returned to Harveyville and worked the next 15years as custodian at the Harveyville High School. In 1955 he reopened his barbering enterprise and has served the community in that capacity since.

Mike is an avid baseball fan and was widely known and acclaimed for his pitching arm in his younger days.

Mr. Chatham and his wife, Izora, have raised three boys and a daughter. One son presently been known as good, solid Harveyville supporters and are always a "counted on" hand for community projects and activities.

History written by Max, Beth, Richard, & Robert, children of Ralph (Mike) Chatham and Izora (Fouts) Chatham:

We all remember Grandpa attempting to catch us with his wooden walking cane as he sat in his rocker in the living room by the floor furnace. Grandpa smoked a pipe but on special occasions our dad would bring him a cigar to smoke. Grandpa was very good handling an axe, chopping and splitting wood. When he was in his 70's he cleared a huge hedge row across the highway on Chester Erhart's property.

Grandma Chatham was a special person, small in structure but mighty in her influence. She could quote more Bible verses than anybody we knew and she lived by everyone of them. Grandma would turn in by radio to the gospel speakers and supported them financially on her limited income. Gardening was a big part of her life. She spent many an hour wearing her son-bonnet, planting, caring, and harvesting the seasonal crops. Canning the bountiful vegetables and fruit from the trees was an important yearly task. But what wonderful meals Grandma and Aunt Stella could produce from their small acreage. Speaking of a strong

influence--when Grandma passed away at the age of 94, she had 125 living blood descendants and nearly 100% did not smoke or drink.

Aunt Stella, sometimes called Shorty, was a work-a-holic. She was always on the go, mowing the lawn, working in the garden, milking the cow, feed the chickens, cleaning the house, or fixing a meal. She could carry a full heavy sack of grain over her shoulder all the way to the barn. Stella was "a saint" in caring for Grandpa and Grandma those many years. We remember her agility as she would jump off their five foot front porch, running to return something to you before you reached your car parked at the iron gate along the highway. None of us will ever forget the delicious layer cakes that she would always make with that secret homemade filling and icing. Using rich cream and real butter were always the basic ingredients.

Remember her many stores she could tell about all her brothers, sisters and many of her nieces and nephews; how she would have that big laugh and would slap her hand on her knee as she told the story.

We all remember the windmill pumping water north of the house and the wind charger producing just enough electricity to produce a very dim light for night reading. Remember the large honeysuckle vine on the north side of the front porch and the exciting hunts that were made for the four-leaf clovers that grew abundantly on the front lawn. We also remember the afternoon ball games played on the front lawn after consuming a large meal.

Grandpa passed away Feb. 13, 1940 at the age of 87. Grandma left us Oct. 20, 1955 at the age of 94. Stella was 92 years of age when she passed away. All three are buried side by side in the Harveyville Cemetery.

Ralph (Mike) Monroe Chatham, born in Winchester, KS and Izora Fay (Fouts) Chatham, born in Richland, KS were married in Alma, KS, September 3, 1924. To this union four children were born: Glen Max Chatham, born March 30, 1926, Beth Ardell (Chatham) Falk, born April 24, 1928 and twin boys, Rich Dwight Chatham and Robert Duane Chatham, born March 11, 1934.

By trade, dad was a barber for 58 years in Harveyville. He did cut hair in Rossville for four years after trying to farm during the dust bowl period. Dad was also a custodian 12 years at Harveyville High School, during the time we kids were in school. We though he took this job to keep track of us as we went through high school. He was always so proud of his clean building. His favorite pastime was pitching baseball. If he wasn't playing he was coaching the Harveyville town team. The Chathams at one time could fill every infield position with Melvin, Ellis, Mike, Max, Richard and Robert all playing for Harveyville. He loved most sports and was a good horseshoe player.

Mom was a homemaker. She had one of the best green-thumbs and was always starting new plants for family members and friends. Her talents were sewing, making quilts, crocheting, fixing ladies, hair, tending to her flower beds and cooking. Many a bed is covered with a quilt made by Mom and Beth.

Dad passed away June 12, 1983 and is buried in the Harveyville Cemetery. Mom is 96 years of age and is living at the Plaza West Care Center in Topeka. She is the last surviving member of the Fouts family which numbered 15 children.
--Summer 1998

More About RALPH "MIKE" MONROE CHATHAM:
Burial: Harveyville Cemetery
Occupation: Barber; custodian
Residencies: Harveyville, Ks

Notes for IZORA FAY FOUTS:
OBITUARY: Izora F. Chatham (The Signal-Enterprise, Thursday, April 15, 1999)

HARVEYVILLE--Izora F. Chatham, 96, Harveyville, died Monday, April 5, 1999, at a Topeka nursing home.

She was born June 20, 1902, at Richland, the daughter of Frank and Ella May Grice Fouts. She graduated from Harveyville Rural High School in 1920.

Mrs. Chatham was a member of the auxiliary to the Russel Fouts Post No. 209 of the American Legion at Harveyville and the quilting club at the Harveyville United Methodist Church.

She married Ralph "Mike" Chatham on Sept. 3, 1924, at Alma. He died in 1983.

Survivors include a daughter, Beth Falk, Harveyville; three sons, Glenn Max Chatham, Topeka, Richard Chatham, Holton, and Robert Chatham, Lake Wabunsee; eight grandchildren; 18 great-grandchildren; and one great-great-grandchild.

Services will be a 2 p.m. Friday at the Harveyville United Methodist Church. Burial will be at the

Harveyville Cemetery.

Memorial contributions may be made to the Tree Fund and sent in care of the Harveyville Cemetery Association, Harveyville, 66431.

Carey Funeral home in Burlingame is in charge of arrangements.

More About IZORA FAY FOUTS:
Burial: Harveyville Cemetery
SSN: 511-42-4913

More About RALPH CHATHAM and IZORA FOUTS:
Marriage: September 03, 1924, Alma, KS

Children of RALPH CHATHAM and IZORA FOUTS are:

41. i. GLENN MAX[5] CHATHAM, b. March 30, 1926.
42. ii. BETH ARDELL CHATHAM, b. April 24, 1928.
43. iii. RICHARD DWIGHT CHATHAM, b. March 11, 1934.
44. iv. ROBERT DAUNE CHATHAM, b. March 11, 1934.

10. ROBERT MELVIN[4] CHATHAM *(LEVIN JAMES[3], JOHN B.[2], ??[1] BEARD?)* was born October 31, 1906 in Jefferson Co. Kansas, and died December 27, 1991 in Osage City, KS. He married ESTHER LOIUSE ROMINE January 08, 1930 in Lyndon Kansas. She was born August 17, 1910 in Burlingame, KS.

Notes for ROBERT MELVIN CHATHAM:
History written by Reta (Chatham) Riggin, daughter of Robert Melvin Chatham and Esther (Romine) Chatham:

I'm Reta Riggin, daughter of Robert Melvin Chatham, the youngest child of James and Naomi Chatham.

I was born 11/25/1933 so don't remember Grandpa too much. He always set by the furnace grate in his rocking chair. He would get us kids around the neck with his cane and pull us to him. I remember running to get by before he caught us. It was great fun before we got stopped running. I'm sure we enjoyed it. After my dad grew a mustache I thought he looked like Grandpa.

Grandma was tall and then and ever straight for her age. She liked to hoe in her garden and flower beds and worked up into her 90's. She loved music. We always had to sing a song and recite a Bible verse. She was a happy person. She sewed or read her Bible when she set down to rest.

Aunt Stella lived with Grandpa and Grandma. Grandma was always getting after Aunt Stella for getting after us kids. Stella made wonderful angel food cakes in her kerosine oven. They always had a cow for milk and cream, chickens for the eggs and meat. Stella worked hard taking care of all this but she would fly into everything, always on a half-run. They had fruit trees and a good garden every year. She would can everything. Grandma would help peel the fruit and vegetables. Grandma never set without something in her hands.

Robert Melvin Chatham married Esther Louise Romine Jan. 8, 1930. They moved to Levin James and Naomi Elizabeth Chatham's farm. James had moved his family from Ozawkie when dad was in the 7th grade. The farm was located two miles north of Harveyville, one mile east and one-fourth mile north. Grandpa, Grandma and Aunt Stella moved to their new home one and one-eighth miles north of Harveyville on the Country Rd. Grandpa had it built for them. The home had two bedrooms, a front room and dinning room together, a nice kitchen and an enclosed back porch; a nice basement; no bathroom, but a room for it between the two bedrooms.

The folks stayed at the farm north of Harveyville (they bought it from Grandpa) until 1940. Then they bought a farm 4 miles east and 3/4 mile south. The house and farm buildings were located down a long lane off the main road. They sold it in 1990 after dad had a stroke. They then moved to Osage City. Dad soon had to be in the rest home. He died Dec. 27, 1992. He is buried in the Burlingame Cemetery beside my brother Ellis Wayne Chatham, who died June 9, 1959 of a cerebral hemorrhage. He was born July 29, 1931.

Mom now lives with my sister, Iona Anstaett and Tom in Leavenworth, Kansas. She will be 89 years of age August 17, 1998. Melvin and Esther had four children. Ellis the oldest child was born July 29, 1931; Reta Mae born Nov. 25, 1933; Iona Kay born May 9, 1942 and Linda Jane born July 28, 1947.
--July, 1998

More About ROBERT MELVIN CHATHAM:
Occupation: Farmer

More About ROBERT CHATHAM and ESTHER ROMINE:
Marriage: January 08, 1930, Lyndon Kansas

Children of ROBERT CHATHAM and ESTHER ROMINE are:
i. ELLIS WAYNE[5] CHATHAM, b. July 29, 1931; d. June 09, 1959, burial: Burlingame, KS.

More About ELLIS WAYNE CHATHAM:
Cause of Death: Cerebal hemorrhage

45. ii. RETA MAE CHATHAM, b. November 25, 1933, Burlingame (Osage) Ks.
46. iii. IONA KAY CHATHAM, b. May 09, 1942, Burlingame, Ks.
47. iv. LINDA JANE CHATHAM, b. July 28, 1947, Burlingame, KS.

Generation No. 3

11. GEORGE CHESTER[5] ERHART *(DORA CORNELIA[4] CHATHAM, LEVIN JAMES[3], JOHN B.[2], ??[1] BEARD?)* was born May 09, 1908, and died April 04, 1998. He married (1) LORRAINE LITTLE. He married (2) SUE BROWN.

Children of GEORGE ERHART and LORRAINE LITTLE are:
48. i. BARBARA L. ERHART[6] KOCH, b. January 04, 1940, Harveyville, Kansas.
49. ii. GEORGIA ANN ERHART SULBACH, b. July 20, 1943, Harveyville, Kansas.

12. IRENE[5] RUSSUM *(CLARA MAE[4] CHATHAM, LEVIN JAMES[3], JOHN B.[2], ??[1] BEARD?)* was born August 14, 1911. She married GEORGE BAXTER. He died 1978.

Child of IRENE RUSSUM and GEORGE BAXTER is:
50. i. DARREL[6] BAXTER.

13. GENEVIVE[5] RUSSUM *(CLARA MAE[4] CHATHAM, LEVIN JAMES[3], JOHN B.[2], ??[1] BEARD?)* was born September 16, 1915 in Waldo, KS. She married DANIEL W HENDERSON September 01, 1934 in Topeka, KS. He was born January 11, 1913 in Auburn, KS, and died October 31, 1992 in Auburn, KS.

More About DANIEL HENDERSON and GENEVIVE RUSSUM:
Marriage: September 01, 1934, Topeka, KS

Children of GENEVIVE RUSSUM and DANIEL HENDERSON are:
51. i. DANIEL W HENDERSON[6] JR., b. December 13, 1951, Auburn, KS.
52. ii. ROBERT W. HENDERSON, b. April 22, 1935, Meriden, KS.
53. iii. JIMMIE D HENDERSON, b. June 25, 1937, Meriden, KS.

14. LORA[5] CHATHAM *(ELMER HARRISON[4], LEVIN JAMES[3], JOHN B.[2], ??[1] BEARD?)* was born October 05, 1913 in Baca Co., CO. She married CARL REIFF, SR..

Children of LORA CHATHAM and CARL REIFF are:
54. i. SARAH[6] REIF.
55. ii. CARL E. REIFF, JR..

15. LESLIE H.[5] CHATHAM *(ELMER HARRISON[4], LEVIN JAMES[3], JOHN B.[2], ??[1] BEARD?)* was born September 01, 1917 in Springfield, Co Baca County. He married MIRANDA CHATHAM 1952. She was born October 11, 1927 in Athens Greece.

More About LESLIE CHATHAM and MIRANDA CHATHAM:
Marriage: 1952

Children of LESLIE CHATHAM and MIRANDA CHATHAM are:
i. LINDA SUE[6] CHATHAM, b. January 18, 1953; m. (1) ALLEN M. BOYD; m. (2) ??? BARKER.
56. ii. LESLIE H. CHATHAM JR., b. March 31, 1954, Athens Greece.
iii. JEAN A. CHATHAM, b. August 27, 1955; m. LEROY WALDO.

16. WILFORD TITUS[5] CHATHAM *(ELMER HARRISON[4], LEVIN JAMES[3], JOHN B.[2], ??[1] BEARD?)* was born July 21, 1919 in Baca Co., CO. He married MILDRED JEAN YARGER.

Children of WILFORD CHATHAM and MILDRED YARGER are:
57. i. MICHAEL DUANE[6] CHATHAM, b. February 09, 1953, Topeka, KS.
ii. SHERRY LYNN CHATHAM, b. December 05, 1954, Topeka, KS.

17. MAYE LOUISE[5] CHATHAM *(ELMER HARRISON[4], LEVIN JAMES[3], JOHN B.[2], ??[1] BEARD?)* was born June 26, 1922 in Baca Co., CO. She married MARVIN ERWIN. He was born November 06, 1921, and died March 12, 1967 in Hoyt Cemetery.

Children of MAYE CHATHAM and MARVIN ERWIN are:
i. RONALD D.[6] ERWIN.
ii. MARCIA KAY ERWIN.
iii. BERLENE ANN ERWIN, m. BILL SOUTHALL.
iv. DOUGLAS A. ERWIN.

18. NEVA MAUDE[5] CHATHAM *(ELMER HARRISON[4], LEVIN JAMES[3], JOHN B.[2], ??[1] BEARD?)* was born December 14, 1923 in Baca Co., CO. She married DELBERT LEROY BUCHANAN.

Children of NEVA CHATHAM and DELBERT BUCHANAN are:
i. ROSE LINDLEY[6] BUCHANAN.
ii. KENNETH BUCHANAN.
iii. KEITH BUCHANAN.
iv. STEPHEN BUCHANAN.
v. GLENDA BUCHANAN, m. UNKNOWN KUIPER.
vi. GERALD BUCHANAN.

19. HARRY VIRGIL[5] CHATHAM *(ELMER HARRISON[4], LEVIN JAMES[3], JOHN B.[2], ??[1] BEARD?)* was born March 10, 1927 in Lyon Co. KS. He married (1) JULIA ANN BULLOCK HALL. She was born August 26, 1939. He married (2) DORIS MAE WOODARD. She was born November 15, 1926, and died September 13, 1982.

Children of HARRY CHATHAM and JULIA HALL are:
58. i. SELF[6] GERALD, b. November 18, 1947; Stepchild.
ii. LINDA SELF, b. August 19, 1949; Stepchild; m. GARY HILLMAN.
59. iii. RHONDA SELF, b. January 12, 1952; Stepchild.
iv. DAVID W. CHATHAM, b. April 16, 1961.

20. LEPHA RUTH[5] CHATHAM *(ROY JAMES[4], LEVIN JAMES[3], JOHN B.[2], ??[1] BEARD?)* was born May 08, 1917. She married ROBERT LEE NISBETT. He was born March 26, and died September 1988.

Child of LEPHA CHATHAM and ROBERT NISBETT is:
60. i. DONALD LEE[6] NISBETT, b. February 14, 1938.

21. VELMA LOUISE[5] CHATHAM *(ROY JAMES[4], LEVIN JAMES[3], JOHN B.[2], ??[1] BEARD?)* was born November 08, 1918. She married JOHN NEIL TRUE August 27, 1940. He was born October 19, 1918.

More About JOHN TRUE and VELMA CHATHAM:
Marriage: August 27, 1940

Children of VELMA CHATHAM and JOHN TRUE are:
61. i. PHILIP BRIAN[6] TRUE, b. January 29, 1942.
62. ii. BARBARA LOUIS TRUE, b. February 11, 1943.
63. iii. JENNIFER LOU TRUE, b. March 16, 1947.
64. iv. DONNA RUTH TRUE, b. April 16, 1950.
65. v. MELBA JEAN TRUE, b. December 21, 1958.
66. vi. REBBECA TRUE, b. January 03, 1972.

22. EULAH FAE[5] CHATHAM *(ROY JAMES[4], LEVIN JAMES[3], JOHN B.[2], ??[1] BEARD?)* was born December 21, 1919

in Rooks Co. KS. She married BOBBIE MAE ROBBINS August 20, 1944 in Kansas City, KS. He was born January 30, 1921 in Paradise, KS.

More About BOBBIE ROBBINS and EULAH CHATHAM:
Marriage: August 20, 1944, Kansas City, KS

Children of EULAH CHATHAM and BOBBIE ROBBINS are:
67. i. HAROLD DEE[6] ROBBINS, b. July 30, 1945, Russell Co., KS.
68. ii. CLETA ROBBINS, b. August 09, 1947.
69. iii. DIANA ROBBINS, b. November 16, 1950.
70. iv. WILLIAM JAMES ROBBINS, b. March 08, 1953.

23. STELLA FERN[5] CHATHAM *(ROY JAMES[4], LEVIN JAMES[3], JOHN B.[2], ??[1] BEARD?)* was born July 31, 1921. She married JOHN E. GLAVE September 1944.

More About JOHN GLAVE and STELLA CHATHAM:
Marriage: September 1944

Children of STELLA CHATHAM and JOHN GLAVE are:
71. i. GERALD W.[6] GLAVE.
72. ii. ROGER ROY GLAVE.

24. ROY JR.[5] CHATHAM *(ROY JAMES[4], LEVIN JAMES[3], JOHN B.[2], ??[1] BEARD?)* was born December 01, 1922. He married MARGARETT FENTON August 1947. She was born July 16, 1926.

More About ROY CHATHAM and MARGARETT FENTON:
Marriage: August 1947

Children of ROY CHATHAM and MARGARETT FENTON are:
i. RITA ELLEN[6] CHATHAM, b. October 09, 1952; m. WILLIAM AUSTIN BLAUVELT, June 24, 1989.

More About WILLIAM BLAUVELT and RITA CHATHAM:
Marriage: June 24, 1989

73. ii. KAREN KAY CHATHAM, b. January 18, 1957.

25. EDITH NAOMI[5] CHATHAM *(ROY JAMES[4], LEVIN JAMES[3], JOHN B.[2], ??[1] BEARD?)* was born February 18, 1927 in Luray, KS, Osborne Co.. She married WESLEY ALEXANDER COPELAND January 05, 1946 in Salina, KS. He was born July 21, 1923 in Stanford, TX.

More About WESLEY COPELAND and EDITH CHATHAM:
Marriage: January 05, 1946, Salina, KS

Children of EDITH CHATHAM and WESLEY COPELAND are:
74. i. EDITH JANE[6] COPELAND, b. October 10, 1946, Seymour, TX.
75. ii. ISLA FAYE COPELAND, b. February 12, 1948, Topeka, KS.
76. iii. CHARLES WAYNE COPELAND, b. April 16, 1949.
77. iv. RANDALL DEAN COPELAND, b. December 24, 1950, Topeka, KS.
78. v. LINDA KAY COPELAND, b. January 14, 1952, Topeka, KS.
79. vi. MELVIN JAMES COPELAND, b. February 07, 1953, Topeka, KS.
80. vii. JOANNA SUE COPELAND, b. April 23, 1954, Topeka, KS.
81. viii. SHIRLEY ANN COPELAND, b. April 30, 1955.

26. VIRGINIA JONES[5] CHATHAM *(ROY JAMES[4], LEVIN JAMES[3], JOHN B.[2], ??[1] BEARD?)* was born November 22, 1928. She married RAYMOND PAUL TRUE January 24, 1947. He was born October 09, 1925.

More About RAYMOND TRUE and VIRGINIA CHATHAM:
Marriage: January 24, 1947

Children of VIRGINIA CHATHAM and RAYMOND TRUE are:

82. i. ALICE RAYE[6] TRUE, b. December 10, 1947.
83. ii. PAUL EUGENE TRUE, b. October 14, 1950.
84. iii. GINGER LEE TRUE, b. March 19, 1957.
85. iv. ROY LYNN TRUE, b. August 08, 1958.

27. ISLA NADINE[5] CHATHAM *(ROY JAMES[4], LEVIN JAMES[3], JOHN B.[2], ??[1] BEARD?)* was born January 01, 1931 in Osborne, Ks. She married BEATTIE BLAGG DICKSON October 08, 1950 in Topeka, KS. He was born February 09, 1923 in Topeka, KS.

More About BEATTIE DICKSON and ISLA CHATHAM:
Marriage: October 08, 1950, Topeka, KS

Children of ISLA CHATHAM and BEATTIE DICKSON are:
i. VIRGINIA ANN[6] DICKSON, b. March 10, 1952, Topeka, KS.
ii. DONALD JOSEPH DICKSON, b. February 08, 1954, Topeka, KS; d. April 1954, Topeka, KS.

More About DONALD JOSEPH DICKSON:
Burial: Mt. Hope Cemetery, Topeka, KS

86. iii. DAVID WILLIAM DICKSON, b. May 29, 1955, Topeka, KS.
87. iv. DANIEL GENE DICKSON, b. February 19, 1959, Topeka, KS.
88. v. DUANE MARK DICKSON, b. November 08, 1960, Topeka, KS.

28. ORAN GEORGE[5] CHATHAM *(FREDRICK LEE[4], LEVIN JAMES[3], JOHN B.[2], ??[1] BEARD?)* was born September 04, 1917 in Baca County Colorado. He married (1) LORA CELIA HALL December 09, 1942 in Hemstead, New York, daughter of HARVEY HALL and CELIA MASSINGAL. She was born December 07, 1923 in Two Buttes (Baca) Co, and died December 29, 1948 in Lamar (Powers) Co. He married (2) ERLENE HELEN WEBER August 07, 1953 in Sprinfield, Colorado. She was born March 05, 1925 in Lamar, Colorado, and died December 16, 1985 in Wiley, Colorado; Burial Lamar, CO..

More About ORAN GEORGE CHATHAM:
Occupation: Farmer Rancher
Religion: Church of God (Anderson)
Residencies: N. Springfield & Wiley, Colorado

More About LORA CELIA HALL:
Residencies: from Two Buttes, CO

More About ORAN CHATHAM and LORA HALL:
Marriage: December 09, 1942, Hemstead, New York

More About ORAN CHATHAM and ERLENE WEBER:
Marriage: August 07, 1953, Sprinfield, Colorado

Children of ORAN CHATHAM and LORA HALL are:
89. i. NANCY ELLEN[6] CHATHAM, b. September 19, 1945.
90. ii. ERNEST MARVIN CHATHAM, b. July 30, 1948, Lamar (Powers) Co.

Child of ORAN CHATHAM and ERLENE WEBER is:
91. iii. JANICE FAYE[6] DIETERLE, b. May 10, 1945, Powers Co. CO; Stepchild.

29. OLA BETTIE NAOMI[5] CHATHAM *(FREDRICK LEE[4], LEVIN JAMES[3], JOHN B.[2], ??[1] BEARD?)* was born September 23, 1919 in Baca County Colorado. She married NICHOLOUS FREDRICK SCHIBBELHUT September 27, 1947 in Syracuse, Kansas, son of ALEXANDER SR. and ANN HILGENBERG. He was born April 30, 1917 in Lamar (Powers) CO, and died October 20, 1990 in Home in Powers Co.

More About NICHOLOUS FREDRICK SCHIBBELHUT:
Occupation: Farmer
Religion: Lutheran

Residencies: Lived SW of the Lamar, CO near Airport

More About NICHOLOUS SCHIBBELHUT and OLA CHATHAM:
Marriage: September 27, 1947, Syracuse, Kansas

Children of OLA CHATHAM and NICHOLOUS SCHIBBELHUT are:

i. NAOMI ELIZABETH[6] SCHIBBELHUT, b. October 17, 1948, Lamar (Powers) Co.
92. ii. ALICE ETHEL SCHIBELHUT, b. January 06, 1950, Lamar (Powers) Co.
93. iii. RITA FAYE SCHIBBELHUT, b. August 30, 1954, Lamra (Powers) CO.
iv. PERRY LEROY SCHIBBELHUT, b. January 23, 1955, Lamar (Powers) CO.

30. VERNON IRA[5] CHATHAM *(FREDRICK LEE[4], LEVIN JAMES[3], JOHN B.[2], ??[1] BEARD?)* was born June 13, 1921 in Baca County, Colorado, and died May 23, 1997 in Baca County, Colorado; burial Springfield Cemetary. He married MARY MARIE SPITZER January 05, 1947 in Lamar Colorado -- Prowers County, daughter of ELI SPITZER and EVA COLBURN. She was born May 14, 1925 in McClave, Bent Co. CO.

Notes for VERNON IRA CHATHAM:

"I have always been a part of Baca County. I was born June 13, 1921, on my Dad's homestead, eight miles north and 2 1/2 miles west of Springfield.

"When I was almost three years old, my parents, Fred and Ethal, moved their family to Uncle Elmer Chatham's homestead, 1 1/2 miles southeast. I lived there until Uncle Sam called me to serve in the army in September, 1942.

"I went all eight grades to the North Liberty School. Some of my teachers were Mary Burton, Allie Gold, Dorothy Decker, Mrs. Mitchell and Eunice Newland. My brothers and sisters and I walked or rode horseback the 1 1/2 miles to school.

"After graduating (8th grade), my brothers and I drove the school bus for North Liberty School. The school bus was either Dad's car or my brother's car. During the summer, I worked for Mr. Skinner, Newt Arbuthnot and other neighbors.

"After serving the army in South Africa, Italy and Germany, I came back to Baca County in September, 1945. I went into farming and raising registered Polled Herefords with my dad. I also helped my brother, Ray, in Chatham's Garage & Welding. After Ray's death, I took over management of the garage along with farming.

"My wife, Mary, grew up in the Wiley and McClave, Colorado, areas. Her parents were Eli and Eva (Coleburn) Spitzer. Mary was working at the hospital in Lamar with my sisters at the time we met.

"We were married nine months later and moved in with my brother, Ray, on Dad's homestead. Two years later, Mary and I and a small son moved back to Uncle Elmer's homestead, the place we now own. The sod house that Uncle Elmer laid up as his second home is still standing. Our children knew it as their home. We have since moved into a mobile home.

"We have three wonderful children, George Marion, Ilene Fay and Paul Wayne. George and his wife, along with Ilene and her husband have entered the ministry in the Church of God. Paul and his wife have decided to stay on the farm and follow my footsteps by farming, raising cattle and doing mechanic and welding work. We have five (they have 9 grand children as of 1994 -- GMC) beautiful grandchildren who we dearly love to spoil.

"After raising our children, I continue to farm and do odd jobs while Mary went back to nursing for a time, the work she loves. She now pursues her hobbies of gardening, crocheting and quilting.

"Mary and I attend the Church of God where we have learned to love the Lord and his people.

--Vernon Chatham

(History Written for the Baca County History book, I believe it to have been written sometime after 1978. It was written before they moved from Elmer Chatham's homestead to a 3 or 4 acre place about 1 mile NE of Elmer's homestead. The place is located 5 or 6 hundred yards south of the "8 mile road" on the right hand side of the 2 mile road going west.] GMC

"Daddy said to tell you that in the Dust Bowl days, He and his brothers kept a tractor running night and day listing, to try and control blowing dirt. A lot of land that they listed was land that had been deserted by Tenants and landowners. They could get $.50 an acre if you turned it in to the Agriculture Conservation Service. During the Dust Bowl days, a lot of people lost their ground because they couldn't pay taxes or couldn't make payments on land." --Mary Spitzer Chatham in a letter (no date) but believed to have been

written in 1990-91 when Ben or Sarah Chatham were doing a family history in Middle school at Grand Rapids, MN. (GMC)

OBITUARY OF
VERNON I CHATHAM

Vernon Ira Chatham was born June 13, 1921 in a dug out on the south banks of North Horse Creek on the homestead of his parents Fred & Ethel Chatham, located 8 miles north of Springfield. He perished May 23, 1997 in a garage fire at his home less than 3 miles from where he was born.

Vernon grew up attending the North Liberty School where he finished the 8th grade. Vernon then engaged in ranching and farming along with his brothers and Father. He and his brothers stayed fighting to save the land from wind erosion during the Dirty Thirty's when many other's simply abandoned the land and fled to other parts.

September 9, 1942 Vernon was drafted to the army. He serve 3 years and 3 months during the heat of World War II. He saw 5 major battles in the European campaign.

A short time after the war was over Vernon married Mary Spitzer, January 5, 1947. They were married in Lamar, Colorado. To that union was born three Children.

Except for the time he spent in the army, Vernon spent his entire life as a rancher and farmer in the Big Rock community, doing a little mechanic work on the side. He was proud of his fine registered Polled Hereford cattle. His ranching and farming operation was located two miles south of his Dad's homestead and was a part of his Uncle Elmer Chatham's original homestead.

Vernon was an active member of the First Church of God here in Springfield. He was a leader from time to time in the Big Rock 4-H Club. He was always a good neighbor and willing to help anyone he could. He never knew a stranger.

Vernon was preceded in death by parents, Fred & Ethel Chatham and two brothers, Frank & Ray. He is survived by is wife, Mary; two sons, George (Laura) of Grand Rapids, Minnesota and Paul (Elizabeth) of Springfield; and one daughter, Ilene (Louis) Anderson of Brighton, Colorado. He is also survived by one brother Oran of Wiley and two sisters, Ola Schibbelhut of Lamar, and Vela Frank of Granada; also nine Grand Children: Benjamin, Sarah, Luella, Derek, Stephanie, Linda, Ivan, LaDonna, Isaac; and one great-Grand child, Katie.

Eulogy for Vernon Chatham
by
George Chatham, His Oldest Son

Although our Dad worked hard all his life as a Rancher and Farmer and that is a very rich part of our heritage that we are all proud of, Dad was more than a Rancher and Farmer. Livestock, buildings, and ultimately the land will pass away, put hopefully what my Dad produced in us his Children and Grand Children, will not pass away. The real lasting heritage of my Dad was his character and the character he and Mom help to reproduce in us his children. In this day and age in which character and integrity is so often lost, my Dad was the most honest and real person I have ever known. He was never two faced with anyone. What you saw was what you got. If he gave you his word, he kept his word.

The most important person in the world was Jesus Christ to my Dad. His favorite verse in the Bible was Matthew 6:33 "But seek first his kingdom and his righteousness, and all these things will be given to you as well." My Dad didn't just claim those words, he lived out those words in his priorities of life. Thus, Church was more important that finishing the field on Wednesday evening or getting the harvest in on Sunday. As a result the lasting legacy of my Dad, will not be the few humble material things he left behind, but the eternal kingdom he invested all his life in. Although we all will miss him terribly, this day is not a day of hopelessness, but a day of celebration. We now have someone up in heaven, cheering us on to that great day when we all can be together again.

More About VERNON IRA CHATHAM:
Cause of Death: Smoke inhalation in a garage fire
Medical Information: Had MS
Military service: November 23, 1945, Discharged from US Army reaching Tec 5 Seperation Center, Fort Logan, Colorado

Occupation: Farmer and Rancher North of Springfield, Colorado
Religion: Church of God (Anderson) as an adult
Residencies: 8 Miles N & 2 W of Springfield
SSN: SSN# 522-36-0927

More About MARY MARIE SPITZER:
Honor: Honory 4-H Member: (Picture in Plainsman Hearld)
Occupation: Housewife/Nurse's Aid
Religion: Grewup in Brethren Church/Church of God (Anderson)
Residencies: May 14, 1925, Born in McClave, Co --Bent county & Grew-up in Brethren Church

More About VERNON CHATHAM and MARY SPITZER:
Marriage: January 05, 1947, Lamar Colorado -- Prowers County

Children of VERNON CHATHAM and MARY SPITZER are:
94. i. GEORGE MARION[6] CHATHAM, b. January 21, 1948, Sacred Heart Hospital, Lamar Colorado, Powers County.
95. ii. ILENE FAY CHATHAM, b. May 18, 1950, Lamar, Prowers Co, Co.
96. iii. PAUL WAYNE CHATHAM, b. May 11, 1955, Lamar, Colorado --Prowers County.

31. VELA MAY[5] CHATHAM *(FREDRICK LEE[4], LEVIN JAMES[3], JOHN B.[2], ??[1] BEARD?)* was born August 17, 1926 in Baca County Colorado. She married GEORGE WILLIAM FRANK June 18, 1950 in George Mauch home, Powers County. He was born December 22, 1912 in Byron Corner, Oklahoma, and died May 17, 1998 in Star Community, Baca County, CO.

Notes for GEORGE WILLIAM FRANK:
Obituary Plainsman Herald, Springfield, CO Thurs., July 2, 1998
GEORGE WILLIAM FRANK
1912-1998

George William Frank was born December 22, 1912 near Balko, Oklahoma to Adolph and Julie (Balzer) Frank, and departed this life May 17, 1998 at home where he had lived for almost 48 years.

In March of 1916, because of the drought in Oklahoma, the Frank family moved from Oklahoma to the open country of Colorado to prove up a claim. George was four years old when he came by covered wagon to Colorado with his mom, dad and two year old sister, Lydia was born there in 1920. His father Adolph was a farmer, auctioneer and a freighter. In later years as his father, auctioned, George clerked the sales. He worked with horses and mules and they raised a few cows, pigs and chickens.

As in Oklahoma, hard times were to come to the Frank family in Colorado. More than once, his father Adolph sold all of their belongings, except a team of horses, a wagon and their land. Moving to Granada for a couple of years, George remembered going with his father on the mail route from Granada to Two buttes. In the spring when George was in he eighth grade, they moved to Texas where his father Adolph worked in the oil fields. While they were there, George got a job driving a tractor for a farmer. But the family once again returned to their homestead in Colorado.

George got his schooling at Pleasant Heights, Ridgeview, Riley and spent two years at Granada school.

Growing up, George Learned his father's trade of breaking and training horses and mules. George was also taught the importance of hard work. The neighbors were envious of their well trained teams.

Spiritual values were also instilled into George's life. As his mother sat by the window and read her Bible in the mornings and his father led the family in prayer time after breakfast, George learned the importance of a loving saviour. George said he asked Jesus Christ to be his Savior when he was nine or ten years. old. Later, in his later 20's, he was baptized in Two Buttes lake during the winder and the ice had to be broken in order for them to be baptized.

George was inducted into the armed services on May 19, 1942 and served in England, North Africa, Italy and France. He worked in motorpool for some time, assembling motorcycles, jeeps and trucks and transporting them to the front lines or wherever they were needed. While he was working in the motorpool, he was injured because someone had sabotaged the equipment. Later he became mess sergeant. He often spoken of leading the convoys with the cooking supply truck, when they moved to new locations. During this time he drew strength from the Lord by repeating the Twenty-Third Psalm, The Lord's Prayer and the Ten Commandments at night before going to sleep. He was discharged from the service September 28, 1945. He then returned to help his parent's farm and ranch and went to GI school, furthering his education with

agriculture related interests.

In June of 1950, He married Vela Mary Chatham. They fixed up and moved to the Hartwell Plough Place, where three children were reared, Jesse William, David Wayne and Etta Kay. George continued with farming and cattle raising until he simi-retired and turned things over to his son, David.

Through the years. George has served in many capacities in the church and in the community. He was a charter member of the Prowers County Sheriff's Posse and he served in many of the offices there. As long as his health permitted, he supervised the cooking of the barbecue for the Sand and Sage Fair and other functions. He also served as 4-H leader of a group of young boys for a few years.

The Frank family attended the Pleasant Heights Church of many years and George served where he was needed, as deacon, superintendent, Sunday School teacher and as a delegate board member of a youth camp, Camp Salvation. After Pleasant Heights disbanded, George was later privileged to help with the raising of funds and in the building of the Star Community Church where he has attended ever since, as health and weather permitted.

George is survived by his wife, Vela, of the home. Sons, Jesse (Doris) Frank of Kandern, Germany, David (Cheryl) Frank of the Frank Homestead and daughter Etta (Steve) Bachert of Two Buttes, Colorado. Five grand children, Sharla Frank of Seattle, Washington, Shawna Fank of Three Hills, Alberta, Canada; Simon, Rachel and Skip Bachert of Two Buttes, Colorado; two sisters, Wanda Brann of Model, Colorado and Lydia Frank recently returned from Democratic Republic de Congo, formerly Zaire, Africa; brother-in-law, Oran Chatham of Wiley, Colorado; Uncle Menno and Aunt Joan of Brooks, Alberta, Canada; sister-in-law, Ola Schibblehut of Lamar and Mary Chatham of Springfield, Colorado. Many nephews, nieces and cousins and a host of other relatives and friends also survive him.

Funeral services were held at 2 P.M. on Friday, May 22, 1998 at Peacock-Wood Chapel with Pastor Bob Hutchins of the Star Community Church officiating. Musical selections were "Life's Railway to Heaven", "Jesus Never Fails," "No More Night" and "Just as I Am". Soloist was George's grand-daughter, Shawna Frank accompanied by Leda Grahn on the organ.

Pallbears were Bene Bond, Pete Orozco, Jon Grhn, LaVerne Grahn, Ramon Holguin and Ron Manley.

At the conclusion of the chapel service, family and friends traveled to Taft Cemetery for the final committal prayers and two songs, "When The Roll is Called up Yonder" and "When We All Get to Heaven" sang by those attending the graveside service. The American Flag was folded and presented to Vela in recognition of George's service to his country.

Funeral services were under the direction of Peacock-Wood funeral Home.

More About GEORGE WILLIAM FRANK:
Occupation: Farmer & Rancher
Religion: Baptist
Residencies: East of Plesant Heights; north of Two Buttes, CO

More About GEORGE FRANK and VELA CHATHAM:
Marriage: June 18, 1950, George Mauch home, Powers County

Children of VELA CHATHAM and GEORGE FRANK are:

97. i. JESSIE WILLIAM[6] FRANK, b. April 10, 1951, Lamar (Powers) CO.

ii. DAVID WAYNE FRANK, b. March 04, 1954, Lamar (Powers) CO; m. CHERYL LYNN SEECHT, February 21, 1977, Boise City (Cimarron) Ok; b. January 19, 1956, Newton (Jasper) Iowa.

More About DAVID WAYNE FRANK:
Occupation: Farmer & Rancher on His Dad's place
Residencies: About 5 or 6 miles east of Pleasent Heights; north of Two Buttes

More About DAVID FRANK and CHERYL SEECHT:
Marriage: February 21, 1977, Boise City (Cimarron) Ok

98. iii. ETTA KAY FRANK, b. June 19, 1958, Lamar (Powers) CO.

32. VIVIAN[5] FROST *(MARY "MAMIE" ELIZABETH[4] CHATHAM, LEVIN JAMES[3], JOHN B.[2], ??[1] BEARD?)* was born July 21, 1924. She married JACK A. HOUGHTON January 21, 1943.

More About JACK HOUGHTON and VIVIAN FROST:
Marriage: January 21, 1943

Children of VIVIAN FROST and JACK HOUGHTON are:
99. i. RANDY[6] HOUGHTON, b. September 24, 1947, Topeka, KS.
100. ii. SANDY HOUGHTON, b. July 27, 1951.

33. HAZEL VIRGINIA[5] CHATHAM *(JESSE FLOYD[4], LEVIN JAMES[3], JOHN B.[2], ??[1] BEARD?)* was born December 17, 1917. She married KENNETH RUSSELL GREEN March 13, 1945. He was born September 24, 1926[1], and died November 03, 1994 in Sunrise Beach, MO.

Notes for HAZEL VIRGINIA CHATHAM:
Virginia's husband, Kenneth Green farmed near Des Moines, IA. They retired at a resort home at Sunrise Beach, MO on a lake. He died in Nov. 1994 and Virginia moved to a nearby town.

More About KENNETH RUSSELL GREEN:
Occupation: Farmer
Residencies: DesMoines, Iowa & Sunrse Beach, MO
SSN: 480-46-0665

More About KENNETH GREEN and HAZEL CHATHAM:
Marriage: March 13, 1945

Children of HAZEL CHATHAM and KENNETH GREEN are:
101. i. RUSSELL KENNETH GREEN[6] JR., b. July 29, 1948, Des Moines, IA.
102. ii. JANICE MARIE GREEN, b. March 07, 1952, Des Moines, IA.

34. ESTHER RUTH[5] CHATHAM *(JESSE FLOYD[4], LEVIN JAMES[3], JOHN B.[2], ??[1] BEARD?)* was born June 16, 1931 in Oakton, MO. She married JAMES HARBOR[2] May 25, 1951. He was born November 19, 1926 in Fulton, MS.

More About ESTHER RUTH CHATHAM:
Occupation: Elementary Teacher

More About JAMES HARBOR:
Occupation: Pastor Church of God of Prophecy
Residence: Aft. 1999, Cleveland, TN

More About JAMES HARBOR and ESTHER CHATHAM:
Marriage: May 25, 1951

Children of ESTHER CHATHAM and JAMES HARBOR are:
103. i. CAROLYN RUTH[6] HARBOR, b. January 19, 1953, Kenosha, Wi.
104. ii. TIMOTHY JAMES HARBOR, b. November 03, 1958, Sturgis, SD.

35. PAUL JAMES[5] CHATHAM *(JESSE FLOYD[4], LEVIN JAMES[3], JOHN B.[2], ??[1] BEARD?)* was born July 23, 1932. He married DOROTHY GAZAWAY December 24, 1950. She was born June 05, 1934.

More About PAUL JAMES CHATHAM:
Occupation: Heating and Air Conditioning Business
Residencies: DesMoines, Iowa

More About DOROTHY GAZAWAY:
Occupation: Arranges Flowers & makes things

More About PAUL CHATHAM and DOROTHY GAZAWAY:
Marriage: December 24, 1950

Children of PAUL CHATHAM and DOROTHY GAZAWAY are:
105. i. JEFFERY LEE[6] CHATHAM, b. January 28, 1952, Marshalltown, IA.
106. ii. HAL DEAN CHATHAM, b. February 19, 1953, Marshalltown, IA.
iii. PAMELA KAY CHATHAM, b. August 31, 1954, Marshalltown, IA; m. JERRY ALLEN.

36. BEATRICE LORENE[5] CHATHAM *(JESSE FLOYD[4], LEVIN JAMES[3], JOHN B.[2], ??[1] BEARD?)* was born August 22, 1934, and died 1980. She married JAMES LEE WILKIE April 03, 1954. He was born June 27, 1928.

More About JAMES WILKIE and BEATRICE CHATHAM:
Marriage: April 03, 1954

Children of BEATRICE CHATHAM and JAMES WILKIE are:
i. DENISE GAIL[6] WILKIE, b. November 06, 1957, Marshalltown, IA; m. MICHAEL EUGENE MAERTENS, June 14, 1980.

More About MICHAEL MAERTENS and DENISE WILKIE:
Marriage: June 14, 1980

ii. BRIAN JAMES WILKIE, b. January 24, 1960, Marshalltown, IA; m. BARBARA FLOWERS, May 29, 1982.

More About BRIAN WILKIE and BARBARA FLOWERS:
Marriage: May 29, 1982

iii. TROY MICHAEL WILKIE, b. July 21, 1962, Marshalltown, IA.
iv. JULIE KAY WILKIE, b. July 26, 1963, Marshalltown, IA; m. DARIN BECK.

37. JOHN[5] CHATHAM *(JESSE FLOYD[4], LEVIN JAMES[3], JOHN B.[2], ??[1] BEARD?)* was born October 18, 1935. He married ROMARA DEAN SLIGER April 08, 1960. She was born December 04, 1939.

More About JOHN CHATHAM:
Occupation: Assistant casheier in bank in Des Moines, IA

More About ROMARA DEAN SLIGER:
Occupation: Hospital Chaplain

More About JOHN CHATHAM and ROMARA SLIGER:
Marriage: April 08, 1960

Children of JOHN CHATHAM and ROMARA SLIGER are:
107. i. VANESSA JEAN[6] CHATHAM, b. March 02, 1961, Winterset, IA.
108. ii. REBECCA JO CHATHAM, b. October 21, 1963, Winterset, IA.

38. DAVID[5] CHATHAM *(JESSE FLOYD[4], LEVIN JAMES[3], JOHN B.[2], ??[1] BEARD?)[3]* was born June 09, 1938 in Council Bluffs, IA. He married MARILYN JANET MOON January 11, 1961 in Madison, TN. She was born January 11, 1945 in Allen, OK.

More About DAVID CHATHAM:
Occupation: Electrician
Residence: 1961, Elizabethton, TN
Retirement: August 1993, Retired as Electrician

More About MARILYN JANET MOON:
Occupation: Worked in Sales for approx. 15 years

More About DAVID CHATHAM and MARILYN MOON:
Marriage: January 11, 1961, Madison, TN

Children of DAVID CHATHAM and MARILYN MOON are:
109. i. MARTY LYNN[6] CHATHAM, b. January 10, 1962, San Jose, CA.

ii. TAMARA RENEE CHATHAM, b. August 14, 1965, San Gatos, CA.

More About TAMARA RENEE CHATHAM:
Occupation: Accountant
Residence: 2000, Concord, CA

iii. LORI SUZETTE CHATHAM, b. March 25, 1970, San Gatos, CA.

More About LORI SUZETTE CHATHAM:
Occupation: Accountant
Residence: 2000, Santa Rosa, CA

39. DON WESLEY[5] CHATHAM *(JESSE FLOYD[4], LEVIN JAMES[3], JOHN B.[2], ??[1] BEARD?)* was born June 07, 1941. He married VIRGINIA ELLEN HOUSE November 26, 1960. She was born July 08, 1942.

More About DON WESLEY CHATHAM:
Occupation: mcachinest, plumber, carpenter, mechanic; Pastor 10 yrs;
Religion: Church of God of Prophecy
Residencies: Cleveland, TN

More About DON CHATHAM and VIRGINIA HOUSE:
Marriage: November 26, 1960

Children of DON CHATHAM and VIRGINIA HOUSE are:

i. CHARLOTTE MARIE[6] CHATHAM, b. September 18, 1961, Amarillo, TX; d. September 18, 1961, Still born.

110. ii. RICKEY DON CHATHAM, b. October 02, 1962, Abilene, TX.

111. iii. DANIEL WESLEY CHATHAM, b. August 27, 1964, Abilene, TX.

iv. SARAH AMANDA CHATHAM, b. August 08, 1973, Abilene, TX; m. STEPHEN BRETT HYBERGER, July 26, 1992, Cleveland, TN.

More About STEPHEN HYBERGER and SARAH CHATHAM:
Marriage: July 26, 1992, Cleveland, TN

40. PHILIP EUGENE[5] CHATHAM *(JESSE FLOYD[4], LEVIN JAMES[3], JOHN B.[2], ??[1] BEARD?)* was born September 26, 1943. He married RUBY LAVONNE GRUBBS May 29, 1963. She was born June 10, 1946.

More About PHILIP EUGENE CHATHAM:
Occupation: Electrician and General contractor
Residencies: Antoich, CA

More About PHILIP CHATHAM and RUBY GRUBBS:
Marriage: May 29, 1963

Children of PHILIP CHATHAM and RUBY GRUBBS are:

i. GREGORY KEITH[6] CHATHAM, b. September 29, 1967, San Jose, CA; m. SUZANNE KATHLEEN LAUBENTHAL, August 13, 1994, San Cruz, CA.

More About GREGORY CHATHAM and SUZANNE LAUBENTHAL:
Marriage: August 13, 1994, San Cruz, CA

ii. ROBIN MICHELLE CHATHAM, b. June 14, 1968.

41. GLENN MAX[5] CHATHAM *(RALPH "MIKE" MONROE[4], LEVIN JAMES[3], JOHN B.[2], ??[1] BEARD?)* was born March 30, 1926. He married BETH JOSEPHINE BRUCE, daughter of JAMES RUCE and ELVA CRIPPS. She was born January 14, 1930.

Children of GLENN CHATHAM and BETH BRUCE are:

112. i. RICK WAYNE[6] CHATHAM, b. May 09, 1948, Topeka, KS.

113. ii. DEBORAH JEAN CHATHAM, b. June 10, 1950.

42. BETH ARDELL[5] CHATHAM *(RALPH "MIKE" MONROE[4], LEVIN JAMES[3], JOHN B.[2], ??[1] BEARD?)* was born April 24, 1928. She married GENE ALAN FALK May 31, 1951. He was born January 30, 1928.

More About GENE FALK and BETH CHATHAM:
Marriage: May 31, 1951

Children of BETH CHATHAM and GENE FALK are:
114. i. GALEN GENE[6] FALK, b. August 25, 1952.
115. ii. YOLANDA FAYE FALK, b. June 19, 1954.

43. RICHARD DWIGHT[5] CHATHAM *(RALPH "MIKE" MONROE[4], LEVIN JAMES[3], JOHN B.[2], ??[1] BEARD?)* was born March 11, 1934. He married (1) CONNIE SUE LEEP. She was born November 23, 1938. He married (2) JEAN LOIS SMITH.

Children of RICHARD CHATHAM and CONNIE LEEP are:
116. i. KIMBERLY ANN[6] CAUGHRON, b. August 05, 1960.
ii. KEVIN WILLIAM COUGHRON, b. March 05, 1963.

44. ROBERT DAUNE[5] CHATHAM *(RALPH "MIKE" MONROE[4], LEVIN JAMES[3], JOHN B.[2], ??[1] BEARD?)* was born March 11, 1934. He married HAZEL BETTY E. HASSEBROEK. She was born December 23, 1935.

Children of ROBERT CHATHAM and HAZEL HASSEBROEK are:
i. MIKE DUANE[6] CHATHAM, b. July 12, 1961.
ii. BRIAN DAVID CHATHAM, b. September 04, 1963.

45. RETA MAE[5] CHATHAM *(ROBERT MELVIN[4], LEVIN JAMES[3], JOHN B.[2], ??[1] BEARD?)* was born November 25, 1933 in Burlingame (Osage) Ks. She married RICHARD ABE RIGGIN May 01, 1953 in Amarillo, Tx. She was born August 17, 1933 in Harveyville, KS.

More About RICHARD RIGGIN and RETA CHATHAM:
Marriage: May 01, 1953, Amarillo, Tx

Children of RETA CHATHAM and RICHARD RIGGIN are:
117. i. ROBERT M.[6] RIGGIN, b. June 29, 1954.
118. ii. TERESA M RIGGIN, b. November 20, 1956.

46. IONA KAY[5] CHATHAM *(ROBERT MELVIN[4], LEVIN JAMES[3], JOHN B.[2], ??[1] BEARD?)* was born May 09, 1942 in Burlingame, Ks. She married THOMAS W. ANSTAETT. He was born July 20, 1960.

Children of IONA CHATHAM and THOMAS ANSTAETT are:
119. i. THOMAS EUGENE[6] ANSTAETT, b. January 23, 1962.
120. ii. RANDALL LEE ANSTAETT, b. July 22, 1964.

47. LINDA JANE[5] CHATHAM *(ROBERT MELVIN[4], LEVIN JAMES[3], JOHN B.[2], ??[1] BEARD?)* was born July 28, 1947 in Burlingame, KS. She married (1) GARY ROBERT MCCLELLAN March 24, 1993 in Leavenworth, KS. He was born October 15, 1940 in Topeka, KS. She married (2) LARRY RABY March 25, 1993.

More About GARY MCCLELLAN and LINDA CHATHAM:
Marriage: March 24, 1993, Leavenworth, KS

More About LARRY RABY and LINDA CHATHAM:
Marriage: March 25, 1993

Children of LINDA CHATHAM and GARY MCCLELLAN are:
i. ALLENE MARIE[6] MCCLELLAN, b. June 17, 1978; Stepchild; m. KIM MILLER; b. September 02, 1965.
ii. ANDREW LESLIE MCCLELLAN, b. May 18, 1976; Stepchild.

Generation No. 4

48. BARBARA L. ERHART[6] KOCH *(GEORGE CHESTER[5] ERHART, DORA CORNELIA[4] CHATHAM, LEVIN JAMES[3], JOHN B.[2], ??[1] BEARD?)* was born January 04, 1940 in Harveyville, Kansas.

Child of BARBARA L. ERHART KOCH is:
121. i. THERESA ANN[7] WILSON.

49. GEORGIA ANN ERHART[6] SULBACH *(GEORGE CHESTER[5] ERHART, DORA CORNELIA[4] CHATHAM, LEVIN JAMES[3], JOHN B.[2], ??[1] BEARD?)* was born July 20, 1943 in Harveyville, Kansas.

Children of GEORGIA ANN ERHART SULBACH are:
i. RICHARD[7] SULBACH.
ii. MICHAEL SULBACH.

50. DARREL[6] BAXTER *(IRENE[5] RUSSUM, CLARA MAE[4] CHATHAM, LEVIN JAMES[3], JOHN B.[2], ??[1] BEARD?)*

Children of DARREL BAXTER are:
122. i. DEBRA LYNN[7] BAXTER.
123. ii. LORI ANN BAXTER.
124. iii. SANDRA KAY BAXTER.

51. DANIEL W HENDERSON[6] JR. *(GENEVIVE[5] RUSSUM, CLARA MAE[4] CHATHAM, LEVIN JAMES[3], JOHN B.[2], ??[1] BEARD?)* was born December 13, 1951 in Auburn, KS. He married (1) THERESA JENKS. He married (2) MARCIA PEIMANN October 09, 1996 in Oklahoma. She was born November 24, 1953 in Topeka, KS.

More About DANIEL JR. and MARCIA PEIMANN:
Marriage: October 09, 1996, Oklahoma

Children of DANIEL JR. and THERESA JENKS are:
i. PATRICK DANIEL[7] HENDERSON, b. March 30, 1978.
ii. AMY JEANICE HENDERSON, b. November 27, 1979.
iii. IAN WESLEY HENDERSON, b. March 21, 1981.

Children of DANIEL JR. and MARCIA PEIMANN are:
iv. DANIELLE R.[7] MURPHY, b. January 20, 1978; Stepchild.
v. BRAEDEN D. MURPHY, b. November 20, 1980; Stepchild.

52. ROBERT W.[6] HENDERSON *(GENEVIVE[5] RUSSUM, CLARA MAE[4] CHATHAM, LEVIN JAMES[3], JOHN B.[2], ??[1] BEARD?)* was born April 22, 1935 in Meriden, KS. He married DOROTHY A. KOCI June 20, 1954. She was born June 07, 1935 in Auburn, KS.

More About ROBERT HENDERSON and DOROTHY KOCI:
Marriage: June 20, 1954

Children of ROBERT HENDERSON and DOROTHY KOCI are:
125. i. KEVIN[7] HENDERSON, b. September 17, 1958, Leavenworth, KS.
126. ii. SCOTT HENDERSON, b. September 18, 1961, Topeka, KS.
127. iii. ROBERT W HENDERSON JR, b. June 10, 1966, Topeka, KS.

53. JIMMIE D[6] HENDERSON *(GENEVIVE[5] RUSSUM, CLARA MAE[4] CHATHAM, LEVIN JAMES[3], JOHN B.[2], ??[1] BEARD?)* was born June 25, 1937 in Meriden, KS. He married MILDRED IRENE DIVER May 26, 1963 in Burlingame, KS. She was born February 25, 1943 in Burlingame, KS.

More About JIMMIE HENDERSON and MILDRED DIVER:
Marriage: May 26, 1963, Burlingame, KS

Children of JIMMIE HENDERSON and MILDRED DIVER are:
i. RICHARD JAMES[7] HENDERSON, b. September 04, 1964.

128. ii. RONALD DEAN HENDERSON, b. July 26, 1967, Topeka, KS.
iii. RACHELLE LYNN HENDERSON, b. November 25, 1968.

54. SARAH[6] REIF *(LORA[5] CHATHAM, ELMER HARRISON[4], LEVIN JAMES[3], JOHN B.[2], ??[1] BEARD?)* She married CLARENCE KEIMIG.

Children of SARAH REIF and CLARENCE KEIMIG are:
i. DORIS[7] KEI, b. June 19, 1992.
ii. BERNITA KEIMIG, b. June 25, 1992.

55. CARL E.[6] REIFF, JR. *(LORA[5] CHATHAM, ELMER HARRISON[4], LEVIN JAMES[3], JOHN B.[2], ??[1] BEARD?)* He married (1) LILA GARNER. She died March 1988. He married (2) GLORIA August 01, 1998.

More About CARL REIFF and GLORIA:
Marriage: August 01, 1998

Children of CARL REIFF and LILA GARNER are:
i. MARLENE[7] REIFF, m. TOM EICHER.
ii. YVONNE REIFF, m. BILL WHITE.
iii. DAN L. REIFF.

56. LESLIE H. CHATHAM[6] JR. *(LESLIE H.[5] CHATHAM, ELMER HARRISON[4], LEVIN JAMES[3], JOHN B.[2], ??[1] BEARD?)* was born March 31, 1954 in Athens Greece. He married MARGARET LOU ROGERS January 07, 1978 in Mesa, Az. She was born January 18, 1949 in Redmond, Og.

More About LESLIE JR. and MARGARET ROGERS:
Marriage: January 07, 1978, Mesa, Az

Children of LESLIE JR. and MARGARET ROGERS are:
i. JAMES MURPHY[7] CHATHAM, b. February 07, 1980.
ii. NICOLAS ROGERS CHATHAM, b. December 21, 1981.
iii. LESLIE JOY CHATHAM, b. August 07, 1983.
iv. MOLLY ANNELLE CHATHAM, b. July 07, 1987.
v. MICHAEL THEODOR CHATHAM, b. July 06, 1989.

57. MICHAEL DUANE[6] CHATHAM *(WILFORD TITUS[5], ELMER HARRISON[4], LEVIN JAMES[3], JOHN B.[2], ??[1] BEARD?)* was born February 09, 1953 in Topeka, KS. He married PEGGY ANN GRUMM September 02, 1979 in Peoria, IL. She was born August 19, 1954 in Peoria, IL.

More About MICHAEL CHATHAM and PEGGY GRUMM:
Marriage: September 02, 1979, Peoria, IL

Children of MICHAEL CHATHAM and PEGGY GRUMM are:
i. BRENT A.[7] CHATHAM, b. July 16, 1986, Kansas City, MO.
ii. LAURA A. CHATHAM, b. June 18, 1990, Plano, TX.

58. SELF[6] GERALD *(HARRY VIRGIL[5] CHATHAM, ELMER HARRISON[4], LEVIN JAMES[3], JOHN B.[2], ??[1] BEARD?)* was born November 18, 1947. He married MARILANE.

Children of SELF GERALD and MARILANE are:
i. WILLIAM[7] CHATHAM.
ii. ROBERT CHATHAM.
iii. KEVIN CHATHAM.

59. RHONDA[6] SELF *(HARRY VIRGIL[5] CHATHAM, ELMER HARRISON[4], LEVIN JAMES[3], JOHN B.[2], ??[1] BEARD?)* was born January 12, 1952. She married (1) RICHARD FLYNN. She married (2) DOUGLAS BITTLE March 12, 1983 in Dodge City, Ks. He was born August 03, 1959 in Russel, KS.

More About DOUGLAS BITTLE and RHONDA SELF:

Marriage: March 12, 1983, Dodge City, Ks

Children of RHONDA SELF and DOUGLAS BITTLE are:
129. i. BRIAN[7] FLYNN, b. August 25, 1970, Topeka, KS.
130. ii. JENNIFER FLYNN, b. November 20, 1972.

60. DONALD LEE[6] NISBETT *(LEPHA RUTH[5] CHATHAM, ROY JAMES[4], LEVIN JAMES[3], JOHN B.[2], ??[1] BEARD?)* was born February 14, 1938. He married SALLY WILSON 1959.

More About DONALD NISBETT and SALLY WILSON:
Marriage: 1959

Children of DONALD NISBETT and SALLY WILSON are:
131. i. DONALD LEE NISBETT[7] JR., b. 1960.
132. ii. ROBERT LEE NISBETT, b. 1962.
133. iii. FRANK WILSON NISBETT, b. 1964.
134. iv. MARK ANDREW NISBETT, b. 1965.

61. PHILIP BRIAN[6] TRUE *(VELMA LOUISE[5] CHATHAM, ROY JAMES[4], LEVIN JAMES[3], JOHN B.[2], ??[1] BEARD?)* was born January 29, 1942. He married (1) DAWN. He married (2) JUDI October 07, 1989.

More About PHILIP TRUE and JUDI:
Marriage: October 07, 1989

Children of PHILIP TRUE and DAWN are:
i. DAWN MICHELLE[7] WOLF, b. June 13, 1962.
135. ii. SCOTT BRIAN TRUE, b. August 24, 1964.
iii. ELIJAH TRUE, b. October 21, 1991.
iv. VIKKI TRUE, b. August 11, 1992.

62. BARBARA LOUIS[6] TRUE *(VELMA LOUISE[5] CHATHAM, ROY JAMES[4], LEVIN JAMES[3], JOHN B.[2], ??[1] BEARD?)* was born February 11, 1943. She married MIKE WEBER July 19, 1969.

More About MIKE WEBER and BARBARA TRUE:
Marriage: July 19, 1969

Children of BARBARA TRUE and MIKE WEBER are:
i. SARAH TRUE[7] WEBER, b. September 28, 1974.
ii. HANNAH TRUE WEBER, b. September 02, 1976.

63. JENNIFER LOU[6] TRUE *(VELMA LOUISE[5] CHATHAM, ROY JAMES[4], LEVIN JAMES[3], JOHN B.[2], ??[1] BEARD?)* was born March 16, 1947. She married JIM LEOS.

Child of JENNIFER TRUE and JIM LEOS is:
i. MATTHEW BRIAN[7] DAKE, b. January 05, 1993.

64. DONNA RUTH[6] TRUE *(VELMA LOUISE[5] CHATHAM, ROY JAMES[4], LEVIN JAMES[3], JOHN B.[2], ??[1] BEARD?)* was born April 16, 1950. She married FRANK HULBERT January 03, 1972.

More About FRANK HULBERT and DONNA TRUE:
Marriage: January 03, 1972

Children of DONNA TRUE and FRANK HULBERT are:
i. BRIAN[7] HULBERT, b. July 02, 1975.
ii. JENSEN HULBERT, b. April 25, 1978.
iii. AARON HULBERT, b. March 19, 1980.
iv. DEBORAH HULBERT, b. March 19, 1980.
v. JULIE HULBERT, b. April 17, 1982.

65. MELBA JEAN[6] TRUE *(VELMA LOUISE[5] CHATHAM, ROY JAMES[4], LEVIN JAMES[3], JOHN B.[2], ??[1] BEARD?)* was born December 21, 1958. She married JOHN MOFFIT September 10, 1991.

More About JOHN MOFFIT and MELBA TRUE:
Marriage: September 10, 1991

Children of MELBA TRUE and JOHN MOFFIT are:
- i. LEAH ROSE[7] MOFFIT, b. 1993.
- ii. STEVEN BRAIAN MOFFIT, b. 1994.
- iii. BENIAH GORDON MOFFIT, b. 1996.

66. REBBECA[6] TRUE *(VELMA LOUISE[5] CHATHAM, ROY JAMES[4], LEVIN JAMES[3], JOHN B.[2], ??[1] BEARD?)* was born January 03, 1972. She married KENNETH OTTE.

Children of REBBECA TRUE and KENNETH OTTE are:
- i. JEFFREY[7] OTTE, b. April 25, 1982.
- ii. JENSON OTTE, b. March 04, 1985.

67. HAROLD DEE[6] ROBBINS *(EULAH FAE[5] CHATHAM, ROY JAMES[4], LEVIN JAMES[3], JOHN B.[2], ??[1] BEARD?)* was born July 30, 1945 in Russell Co., KS. He married (1) MARY ??. He married (2) BETTY June 03, 1967 in Nampa, ID. She was born February 29, 1948, and died September 1994 in Green Leaf, Idaho.

More About BETTY:
Burial: Cremate and ashes taken to Alaska

More About HAROLD ROBBINS and BETTY:
Marriage: June 03, 1967, Nampa, ID

Children of HAROLD ROBBINS and BETTY are:
136. i. PATRICK[7] ROBBINS, b. August 07, 1968.
ii. RHONDA ROBBINS, b. July 04, 1970; m. PATRICK TANOLE, October 1999.

More About PATRICK TANOLE and RHONDA ROBBINS:
Marriage: October 1999

68. CLETA[6] ROBBINS *(EULAH FAE[5] CHATHAM, ROY JAMES[4], LEVIN JAMES[3], JOHN B.[2], ??[1] BEARD?)* was born August 09, 1947. She married AL JOHNSON August 09, 1974 in Anchorage, AK. He was born Abt. February 14, 1943 in Oregon.

More About AL JOHNSON and CLETA ROBBINS:
Marriage: August 09, 1974, Anchorage, AK

Children of CLETA ROBBINS and AL JOHNSON are:
- i. TOBIS[7] JOHNSON, b. July 21, 1975.
- ii. LEPHA JOHNSON, b. November 18, 1977.

69. DIANA[6] ROBBINS *(EULAH FAE[5] CHATHAM, ROY JAMES[4], LEVIN JAMES[3], JOHN B.[2], ??[1] BEARD?)* was born November 16, 1950. She married DARREL BLOSSER 1993. He was born February.

More About DARREL BLOSSER and DIANA ROBBINS:
Marriage: 1993

Child of DIANA ROBBINS and DARREL BLOSSER is:
- i. JONATHAN[7] ROBBINS.

70. WILLIAM JAMES[6] ROBBINS *(EULAH FAE[5] CHATHAM, ROY JAMES[4], LEVIN JAMES[3], JOHN B.[2], ??[1] BEARD?)* was born March 08, 1953. He married TRINA WOODS May 07, 1977 in Osborne, KS.

More About WILLIAM ROBBINS and TRINA WOODS:

Marriage: May 07, 1977, Osborne, KS

Children of WILLIAM ROBBINS and TRINA WOODS are:
- i. ISAIAH[7] ROBINS, b. September 09, 1979, Osborne, Ks.
- ii. ISAAC ROBINS, b. April 24, 1982, Osborne, Ks.
- iii. CHARLESA ROBINS, b. July 07, 1984, Osborne, Ks.

71. GERALD W.[6] GLAVE *(STELLA FERN[5] CHATHAM, ROY JAMES[4], LEVIN JAMES[3], JOHN B.[2], ??[1] BEARD?)* He married PAM.

Child of GERALD GLAVE and PAM is:
- i. MELAINE JANE[7] GLAVE.

72. ROGER ROY[6] GLAVE *(STELLA FERN[5] CHATHAM, ROY JAMES[4], LEVIN JAMES[3], JOHN B.[2], ??[1] BEARD?)* He married SUSAN.

Child of ROGER GLAVE and SUSAN is:
- i. TRAVIS[7] GLAVE.

73. KAREN KAY[6] CHATHAM *(ROY JR.[5], ROY JAMES[4], LEVIN JAMES[3], JOHN B.[2], ??[1] BEARD?)* was born January 18, 1957. She married PATRICK JAY CALL May 27, 1978.

More About PATRICK CALL and KAREN CHATHAM:
Marriage: May 27, 1978

Child of KAREN CHATHAM and PATRICK CALL is:
- i. GARRETT CRAIG[7] CALL, b. July 25, 1982.

74. EDITH JANE[6] COPELAND *(EDITH NAOMI[5] CHATHAM, ROY JAMES[4], LEVIN JAMES[3], JOHN B.[2], ??[1] BEARD?)* was born October 10, 1946 in Seymour, TX. She married ERNEST GREENE. He was born March 26, 1946 in Harland, KY.

Children of EDITH COPELAND and ERNEST GREENE are:
- 137. i. JAMES GARRETT[7] GREENE, b. March 05, 1971.
- 138. ii. ADRIANE MICHELLE GREENE, b. May 08, 1975.
- 139. iii. MICHAEL HAMPTON GREENE, b. March 13, 1976.

75. ISLA FAYE[6] COPELAND *(EDITH NAOMI[5] CHATHAM, ROY JAMES[4], LEVIN JAMES[3], JOHN B.[2], ??[1] BEARD?)* was born February 12, 1948 in Topeka, KS. She married ROGER L. HADA June 27, 1970 in Topeka, KS. He was born June 26, 1949 in Alva, OK.

More About ROGER HADA and ISLA COPELAND:
Marriage: June 27, 1970, Topeka, KS

Children of ISLA COPELAND and ROGER HADA are:
- 140. i. BENJAMIN LEON[7] HADA, b. May 16, 1974, Ft. Jackson, SC.
- ii. DUSTIN ANDREW HADA, b. December 19, 1977.
- iii. JENNIFER BROOK HADA, b. March 26, 1980.

76. CHARLES WAYNE[6] COPELAND *(EDITH NAOMI[5] CHATHAM, ROY JAMES[4], LEVIN JAMES[3], JOHN B.[2], ??[1] BEARD?)* was born April 16, 1949. He married DONNA JANE REED May 1970 in Topeka, KS.

More About CHARLES COPELAND and DONNA REED:
Marriage: May 1970, Topeka, KS

Children of CHARLES COPELAND and DONNA REED are:
- 141. i. SARA ELIZABETH[7] COPELAND, b. December 31, 1970.
- ii. EMILY NICOLE COPELAND, b. August 26, 1974, Topeka, KS.

77. RANDALL DEAN[6] COPELAND *(EDITH NAOMI[5] CHATHAM, ROY JAMES[4], LEVIN JAMES[3], JOHN B.[2], ??[1] BEARD?)* was born December 24, 1950 in Topeka, KS. He married PHYLLIS KAY WOOSTER May 22, 1971 in Topeka, KS. She was born April 23, 1952 in Topeka, KS.

More About RANDALL COPELAND and PHYLLIS WOOSTER:
Marriage: May 22, 1971, Topeka, KS

Children of RANDALL COPELAND and PHYLLIS WOOSTER are:
142. i. SHANON DEAN[7] COPELAND, b. April 23, 1973.
143. ii. SHAWNA KAY COPELAND, b. May 10, 1976, Topeka, KS.
iii. CHAD RANDALL COPELAND, b. July 18, 1981, Topeka, KS; d. August 08, 1981, Kansas City, MO.

More About CHAD RANDALL COPELAND:
Religion: Deseased

iv. HOLLIE DIANNE COPELAND, b. December 24, 1982, Topeka, KS.

78. LINDA KAY[6] COPELAND *(EDITH NAOMI[5] CHATHAM, ROY JAMES[4], LEVIN JAMES[3], JOHN B.[2], ??[1] BEARD?)* was born January 14, 1952 in Topeka, KS. She married (1) TONY WHEELER in Topeka, KS. She married (2) WILLIAM WATSON February 1971 in Topeka, KS. She married (3) DENNIS WOODWARD July 15, 1990. He was born July 15, 1962. She married (4) ROGER GAKLE July 26, 1997 in Burlington, KS. He was born August 22, 1962 in Long Beach, CA.

More About TONY WHEELER and LINDA COPELAND:
Marriage: Topeka, KS

More About WILLIAM WATSON and LINDA COPELAND:
Marriage: February 1971, Topeka, KS

More About DENNIS WOODWARD and LINDA COPELAND:
Marriage: July 15, 1990

More About ROGER GAKLE and LINDA COPELAND:
Marriage: July 26, 1997, Burlington, KS

Child of LINDA COPELAND and TONY WHEELER is:
144. i. BRANDY MAY[7] WHEELER, b. May 29, 1979.

Children of LINDA COPELAND and WILLIAM WATSON are:
145. ii. KIMBERLY DAWN[7] WHEELER, b. February 08, 1971.
146. iii. MISTY RAE WHEELER, b. April 06, 1973.

Child of LINDA COPELAND and DENNIS WOODWARD is:
iv. ZACHARIAH LEE[7] WOODWARD, b. February 05, 1991.

79. MELVIN JAMES[6] COPELAND *(EDITH NAOMI[5] CHATHAM, ROY JAMES[4], LEVIN JAMES[3], JOHN B.[2], ??[1] BEARD?)* was born February 07, 1953 in Topeka, KS. He married SHARON ANN YOUNG July 15, 1972 in Topeka, KS. She was born January 22, 1953 in Topeka, KS.

More About MELVIN COPELAND and SHARON YOUNG:
Marriage: July 15, 1972, Topeka, KS

Children of MELVIN COPELAND and SHARON YOUNG are:
i. KENNETH JAMES[7] COPELAND, b. December 06, 1977.
ii. CARRIE ANN COPELAND, b. December 13, 1978; m. RICHARD ALLEN COOPER, June 19, 1999, Topeka, KS.

More About RICHARD COOPER and CARRIE COPELAND:
Marriage: June 19, 1999, Topeka, KS

80. JOANNA SUE[6] COPELAND *(EDITH NAOMI[5] CHATHAM, ROY JAMES[4], LEVIN JAMES[3], JOHN B.[2], ??[1] BEARD?)* was born April 23, 1954 in Topeka, KS. She married GLEN SYLVESTER BAYLESS JR. January 12, 1973 in Topeka, KS. He was born May 30, 1949 in Topeka, KS.

More About GLEN JR. and JOANNA COPELAND:
Marriage: January 12, 1973, Topeka, KS

Children of JOANNA COPELAND and GLEN JR. are:
- i. GLEN SLYVESTER[7] BAYLESS III, b. July 25, 1975.
- ii. AARON ALEXANDER BAYLESS, b. July 05, 1982, Topeka, KS.
- 147. iii. TIFFANY JOHANNA BAYLESS, b. September 10, 1977, Topeka, KS.
- iv. RACHEAL CHRISTINA BAYLESS, b. December 20, 1978; m. ROLANDO VARGAS, JR., April 10, 1998, Topeka, KS; b. June 24, 1974, Pueto Rico.

  More About ROLANDO VARGAS and RACHEAL BAYLESS:
  Marriage: April 10, 1998, Topeka, KS

81. SHIRLEY ANN[6] COPELAND *(EDITH NAOMI[5] CHATHAM, ROY JAMES[4], LEVIN JAMES[3], JOHN B.[2], ??[1] BEARD?)* was born April 30, 1955. She married MARK SHANE WHEELER July 15, 1973 in Topeka, KS. He was born September 30, 1953.

More About MARK WHEELER and SHIRLEY COPELAND:
Marriage: July 15, 1973, Topeka, KS

Children of SHIRLEY COPELAND and MARK WHEELER are:
- 148. i. TAMARA RHENA[7] WHEELER, b. January 10, 1976.
- ii. KAYLE MARIE WHEELER, b. October 24, 1979; m. TIMOTHY GUNDERMAN, July 19, 1999, Topeka, KS.

  More About TIMOTHY GUNDERMAN and KAYLE WHEELER:
  Marriage: July 19, 1999, Topeka, KS

- iii. JESSICA BROOKS WHEELER, b. November 25, 1980.

82. ALICE RAYE[6] TRUE *(VIRGINIA JONES[5] CHATHAM, ROY JAMES[4], LEVIN JAMES[3], JOHN B.[2], ??[1] BEARD?)* was born December 10, 1947. She married RAYMOND EUGENE RENOLLET April 03, 1966.

More About RAYMOND RENOLLET and ALICE TRUE:
Marriage: April 03, 1966

Children of ALICE TRUE and RAYMOND RENOLLET are:
- 149. i. AMY LYNN[7] RENOLLET, b. September 05, 1967.
- 150. ii. ALEX RAY RENOLLET, b. October 14, 1970.
- iii. APRIL ANN RENOLLET, b. April 16, 1976.

83. PAUL EUGENE[6] TRUE *(VIRGINIA JONES[5] CHATHAM, ROY JAMES[4], LEVIN JAMES[3], JOHN B.[2], ??[1] BEARD?)* was born October 14, 1950. He married CHERYL December 23, 1988.

More About PAUL TRUE and CHERYL:
Marriage: December 23, 1988

Child of PAUL TRUE and CHERYL is:
- i. ARIEL DAWN[7] TRUE, b. November 14, 1990.

84. GINGER LEE[6] TRUE *(VIRGINIA JONES[5] CHATHAM, ROY JAMES[4], LEVIN JAMES[3], JOHN B.[2], ??[1] BEARD?)* was born March 19, 1957. She married VICTOR (SKIP) HESSEL JR. December 05, 1988.

More About VICTOR JR. and GINGER TRUE:
Marriage: December 05, 1988

Children of GINGER TRUE and VICTOR JR. are:
- i. CHARLOTTE RENEE[7] HESSEL, b. December 12, 1989.
- ii. BENJAMIN CHAUDLER HESSEL, b. March 16, 1991.
- iii. REBBECA CHATHAM HESSEL, b. April 04, 1994.
- iv. JONATHAN HENRY HESSEL, b. April 18, 1995.

85. ROY LYNN[6] TRUE *(VIRGINIA JONES[5] CHATHAM, ROY JAMES[4], LEVIN JAMES[3], JOHN B.[2], ??[1] BEARD?)* was born August 08, 1958. He married (1) KAREN RILEY. He married (2) SUSANNA COOK.

Child of ROY TRUE and KAREN RILEY is:
- i. CLAYTON MICHAEL[7] TRUE, b. July 17, 1997.

Children of ROY TRUE and SUSANNA COOK are:
- ii. CHRIS LYNN[7] TRUE, b. July 06, 1983.
- iii. CALEB ROY TRUE, b. August 07, 1985.

86. DAVID WILLIAM[6] DICKSON *(ISLA NADINE[5] CHATHAM, ROY JAMES[4], LEVIN JAMES[3], JOHN B.[2], ??[1] BEARD?)* was born May 29, 1955 in Topeka, KS. He married (1) DEBRA JOYCE SCROGGINS July 01, 1977. He married (2) DEBRA GAY CRIPE January 07, 1995 in Topeka, KS. She was born July 23, 1954 in Lawrence, KS.

More About DAVID DICKSON and DEBRA SCROGGINS:
Divorce: April 01, 1994
Marriage: July 01, 1977

More About DAVID DICKSON and DEBRA CRIPE:
Marriage: January 07, 1995, Topeka, KS

Children of DAVID DICKSON and DEBRA SCROGGINS are:
- i. CHRISTA RACHELLE[7] DICKSON, b. May 05, 1980.
- ii. DAVID CARLTON DICKSON, b. May 29, 1982.

Child of DAVID DICKSON and DEBRA CRIPE is:
- iii. DANIELLE[7] DICKSON, b. June 29, 1988.

87. DANIEL GENE[6] DICKSON *(ISLA NADINE[5] CHATHAM, ROY JAMES[4], LEVIN JAMES[3], JOHN B.[2], ??[1] BEARD?)* was born February 19, 1959 in Topeka, KS. He married (1) LORI CAMPBELL July 03, 1981 in Topeka, KS. She was born Abt. January 26, 1960. He married (2) SABRA HATCHETT June 02, 1990 in Topeka, KS. She was born December 18, 1964 in Lafayette, IN.

More About DANIEL DICKSON and LORI CAMPBELL:
Divorce: July 1985
Marriage: July 03, 1981, Topeka, KS

More About DANIEL DICKSON and SABRA HATCHETT:
Marriage: June 02, 1990, Topeka, KS

Child of DANIEL DICKSON and LORI CAMPBELL is:
- i. LANE CAE[7] DICKSON, b. January 26, 1982.

Children of DANIEL DICKSON and SABRA HATCHETT are:
- ii. JALEN LEWIS[7] DICKSON, b. May 29, 1992.
- iii. DANYEA BLISS DICKSON, b. March 14, 1996.

88. DUANE MARK[6] DICKSON *(ISLA NADINE[5] CHATHAM, ROY JAMES[4], LEVIN JAMES[3], JOHN B.[2], ??[1] BEARD?)* was born November 08, 1960 in Topeka, KS. He married MARY LEANN HUGHES January 01, 1986. She was born June 22, 1963.

More About DUANE DICKSON and MARY HUGHES:
Marriage: January 01, 1986

Children of DUANE DICKSON and MARY HUGHES are:
- i. SIERRA JANAE[7] DICKSON, b. January 06, 1991.
- ii. MARIAH NICOLE DICKSON, b. January 22, 1994.
- iii. JENALEE BRIANN DICKSON, b. June 14, 1999.

89. NANCY ELLEN[6] CHATHAM *(ORAN GEORGE[5], FREDRICK LEE[4], LEVIN JAMES[3], JOHN B.[2], ??[1] BEARD?)* was born September 19, 1945. She married (1) OWEN NEAL HADDOCK October 20, 1963 in Springfield, Co, son of RANDALL HADDOCK and ADA MARTENEY. He was born February 17, 1939. She married (2) JERRY KENT SHAFFER August 23, 1989 in Westcliff, Colorado.

More About OWEN NEAL HADDOCK:
Occupation: Farmer
Residencies: Two Buttes, CO

More About OWEN HADDOCK and NANCY CHATHAM:
Divorce: September 24, 1987
Marriage: October 20, 1963, Springfield, Co

More About JERRY SHAFFER and NANCY CHATHAM:
Marriage: August 23, 1989, Westcliff, Colorado

Children of NANCY CHATHAM and OWEN HADDOCK are:
- i. DOUGLAS[7] HADDOCK, b. September 19, 1966; Adopted child.

  More About DOUGLAS HADDOCK:
  Occupation: September 19, 1966, Adopted

151. ii. MICHELE DAWN HADDOCK, b. September 07, 1967, Powers Co. CO.

90. ERNEST MARVIN[6] CHATHAM *(ORAN GEORGE[5], FREDRICK LEE[4], LEVIN JAMES[3], JOHN B.[2], ??[1] BEARD?)* was born July 30, 1948 in Lamar (Powers) Co. He married SHARON JEAN RIFE December 21, 1969 in Springfield, Co. She was born August 13, 1952.

More About ERNEST MARVIN CHATHAM:
Medical Information: Suffers from Parnoia Schophrina

More About ERNEST CHATHAM and SHARON RIFE:
Marriage: December 21, 1969, Springfield, Co

Children of ERNEST CHATHAM and SHARON RIFE are:
152. i. LORA LUELLA[7] CHATHAM, b. May 12, 1973, Lamar Colorado.
- ii. FRED LEE CHATHAM, b. May 27, 1974, Powers Medical Center, Lamar, Co.; m. DANA CAROL WADSWORTH, May 30, 1998, Liberal, KS.

  More About FRED CHATHAM and DANA WADSWORTH:
  Marriage: May 30, 1998, Liberal, KS

- iii. MYLES PRESTON CHATHAM, b. May 20, 1976, Powers Medical Center, Lamar, Co..

91. JANICE FAYE[6] DIETERLE *(ORAN GEORGE[5] CHATHAM, FREDRICK LEE[4], LEVIN JAMES[3], JOHN B.[2], ??[1] BEARD?)* was born May 10, 1945 in Powers Co. CO. She married KENNETH LEE REYHER March 15, 1964 in Wiley. He was born July 17, 1943 in Lamar, Colorado, Powers Co..

More About JANICE FAYE DIETERLE:
Military service: Step daughter of Oran Chatham
Occupation: Homemaker/secretary

More About KENNETH LEE REYHER:
Occupation: Arial Sprayer, Teacher, History buff

More About KENNETH REYHER and JANICE DIETERLE:
Marriage: March 15, 1964, Wiley

Children of JANICE DIETERLE and KENNETH REYHER are:

i. DONNA MARIE[7] REYHER, b. August 28, 1969, Greeley, CO; m. MIKE WILL.

More About DONNA MARIE REYHER:
Occupation: Domestic Engineer
Residencies: K-12 Flagler, CO

ii. MARC ANTHONY REYHER, b. January 21, 1973.

92. ALICE ETHEL[6] SCHIBELHUT *(OLA BETTIE NAOMI[5] CHATHAM, FREDRICK LEE[4], LEVIN JAMES[3], JOHN B.[2], ??[1] BEARD?)* was born January 06, 1950 in Lamar (Powers) Co. She married KENNY DALE MCBEE January 18, 1978 in LaJunta, Co. He was born August 22, 1934 in LaJunta, Co.

More About KENNY MCBEE and ALICE SCHIBELHUT:
Marriage: January 18, 1978, LaJunta, Co

Children of ALICE SCHIBELHUT and KENNY MCBEE are:

153. i. NIKKI DALE[7] MCBEE, b. June 02, 1979.
ii. DREMA DAWN MCBEE, b. August 11, 1980.
iii. SHANNON DEE MCBEE, b. November 08, 1987.

93. RITA FAYE[6] SCHIBBELHUT *(OLA BETTIE NAOMI[5] CHATHAM, FREDRICK LEE[4], LEVIN JAMES[3], JOHN B.[2], ??[1] BEARD?)* was born August 30, 1954 in Lamra (Powers) CO. She married RICHARD PAUL HORTON June 09, 1983 in Lamar, Colorado. He was born May 09, 1953.

More About RICHARD HORTON and RITA SCHIBBELHUT:
Marriage: June 09, 1983, Lamar, Colorado

Children of RITA SCHIBBELHUT and RICHARD HORTON are:

i. SHANE NICHOLAS[7] HORTON, b. August 30, 1984.
ii. WENDY DAWN HORTON, b. August 30, 1984.

94. GEORGE MARION[6] CHATHAM *(VERNON IRA[5], FREDRICK LEE[4], LEVIN JAMES[3], JOHN B.[2], ??[1] BEARD?)* was born January 21, 1948 in Sacred Heart Hospital, Lamar Colorado, Powers County. He married LAURA MAE HUDSON June 14, 1970 in Orofino, Idaho, daughter of HARRY HUDSON and BEATRICE WISNER. She was born September 09, 1949 in Orofino, Idaho --Clearwater County.

Notes for GEORGE MARION CHATHAM:
George Marion Chatham was the first born of Mary and Vernon Chatham. He was born in the Sacred Heart Hospital, Powers County, Lamar, Colorado, January 21, 1948 at 12:40 A.M. Listed place of residence was Baca County, Springfield, Colorado. Single Birth. White race. Father was 26 years old. Mother was 22 years old. Mother was Mary Marie Spitzer -- born McClave, Colorado. Father was Vernon Ira Chatham -- born Springfield, Colorado -- Farmer. Attending MD was K.P. Kraus nick. Birth Certificate was registered Jan. 27, 1948 in Powers county by Flora F. Stepheson for the City of Lamar and the country of Prowers. Registration District No. 190. Lamar, Powers County, Colorado. --Birth Certificate

More About GEORGE MARION CHATHAM:
Education: May 1966, Graduate from Springfield High School
Note: July 1999, Took Pastorate at Tillman Rd Church of God in Fort Wayne, IN
Occupation: Minister of the Church of God
Religion: Church of God (Anderson)
Residencies: Colorado, Orgeon, Indiana, Nebraska, Minnesota, Indiana

Notes for LAURA MAE HUDSON:
Laura Hudson was born the 12th child in the Orofino Hospital. Her Father, Harry E. Hudson was 53 years old when she was born; her mother, Beatrice was 43 years old. Father listed as "operator-jammer" in logging. - Birth Certificate

More About LAURA MAE HUDSON:
Baptism: August 30, 1964, Baptized upon confession of Faith; Oliver Bittleston; First Church of God
Occupation: LPN; Pastor's wife
Religion: Church of God (Anderson)
Residencies: Idaho, Oregon, Indiana, Nebraska, Colorado, Minnesota, Indiana

Marriage Notes for GEORGE CHATHAM and LAURA HUDSON:
Married in Clearwater County, Orfino Idaho in the First Church of God by Rev. Oliver Bittleston, June 14, 1970. George Marion Chatham of Sprinfield Baca County Colorado was 22 years old. Laura Mae Hudson of Lewiston Nez Perce Idaho was 20 years old. Her birth place is listed as Orofino, Idaho. Both were white and single when married. Cleota Rae Skaggs & Dave Odgen were witnesses. Marriage License recorded in Nez Perce County, Lewiston, Idaho. County File No. 344475 --Marriage License

Laura and George met at Warner Pacific College in Portland, Orgeon, where they both were attending college. George was a Junior in college when Laura came. They dated for about 1 1/2 years, and were married a week following George's graduation from college. They lived a year in Portland after George's graduation from college in a little house behind the "Powell Villa" (which no longer exists)

Laura & George moved in 1971 to Anderson, Indiana for George to attend seminary at The School of Theology of Anderson University. They worked as house parents in the Anderson Girls home. After a year there they moved briefly into an appartment on High Street and then to a house belonging to the North Anderson Church of God on Broadway next to Art's Pizza. They worked as Janitors at the North Anderson Church of God.

George graduated from Seminary in June, 1974 and Laura (now pregnant) & George took their first pastorate in Trenton, Nebraska that same month. Trenton, Nebrask is located in NW Nebraska and was a small town of 420 people. The church had about 50 people. The area was made up of farming and ranching. The family stayed in Trenton, Nebraska until April, 1979. Both Ben (born January 12, 1975 and Sarah (born December 26, 1977) were born in McCook, Nebraska in Red Willow County.

The family moved to Bertha, Minnesota in April, 1978 where George took his second pastorate at the First Church of God in Bertha. Bertha was a dairy farming community. The Church was about 100 people. Both Ben and Sarah started school in Bertha. We stayed in Bertha until the end of December, 1986.

During the Christmas vacation, January, 1987, the family moved to LaJunta, Colorado located on the Arkansas River in SE Colorado. Here George took a small state supported Church to try and get it re-started. Ben attended the Middle school in LaJunta and Sarah attended the Columbia elementary school. While there Ben broke his leg snow tubbing January 10, 1988. He spent 6 weeks in traction in the hospital; another 6 weeks in a body cast at home; and another 6 weeks on crutches recuperating. The Church situation was not good and George resigned the end of September, 1988. Without another church to go to and with kids in school; George continue to drive school bus and found a job as a counselor at the Colorado Boy's Ranch, and Laura worked as LPN at the Arkansas Valley Medical Center.

A call came from the Grand Rapids First Church of God in Minnesota to see if we might be willing to come and Pastor the church there. After candidating in November, the family moved in January, 1989. George continued to Pastor the Church there. Laura worked as a clinic nurse at the Itasca Clinic. Both Ben and Sarah graduated from High School in Grand Rapids. George & Laura continued to live in Grand Rapids, Minnesota for 10 years until June, 1999 when George resigned the Church.

The first Sunday in July, 1999 George took the Pastorate of the Tillman Road Church of God in Fort Wayne, Indiana. They bought a home in the Trier Ridge addition on the south Side of Fort Wayne a couple blocks from the Church. --GMC 4/2000

More About GEORGE CHATHAM and LAURA HUDSON:
Marriage: June 14, 1970, Orofino, Idaho

Children of GEORGE CHATHAM and LAURA HUDSON are:

i. BENJAMIN LEE[7] CHATHAM, b. January 12, 1975, McCook, Nebraska -- Red Willow County.

Notes for BENJAMIN LEE CHATHAM:
Benjamin Lee Chatham born January 12, 1975 at 5:45 A.M.; male; single birth; born in Red Willow County, McCook Nebraska at the Community Hospital; Mother: Laura Mae Hudson - 25 years of age - State of birth: Idaho; Mather: George Marion Chatham - 26 years of age - State of birth: Colorado; Place of Residence: Hitchcock County, Trenton Nebraska; attending MD T.A. Johnson, Jr. MD; 126-75-01603 --Birth Certificate

More About BENJAMIN LEE CHATHAM:
Education: May 19, 1994, Graduation from Grand Rapids High School
Military service: Selective Service No. 75-0015801-4
Residencies: Place of Residency: Nebraska, Minnesota, Colorado, Indiana
SSN: Ben's Social Security #474-02-2627

ii. SARAH JANE CHATHAM, b. December 26, 1977, McCook, Nebraska -- Red Willow County; m. JONATHAN VAUGHN TRICK, May 07, 1999, Anderson, Madison Co. Ind.; b. July 15, 1977, Birmingham, AL.

More About SARAH JANE CHATHAM:
Dedicated: April 23, 1978, Sarah was Dedicated to the Lord; Sprinfield Church of God; Rev. Clyde Denslow
Education: May 1996, Graduated from High School
Religion: Church of God (Anderson)
Residencies: Places of Residency: Trenton, Nb; Bertha, MN; LaJunta, Co; Grand Rapids, MN; IN
SSN: Sarah's Social Security 474-02-3462
Time of Birth: Born at 7:00 a.m.

More About JONATHAN TRICK and SARAH CHATHAM:
Engagement: January 1998, Grand Rapids, MN
Marriage: May 07, 1999, Anderson, Madison Co. Ind.

95. ILENE FAY[6] CHATHAM *(VERNON IRA[5], FREDRICK LEE[4], LEVIN JAMES[3], JOHN B.[2], ??[1] BEARD?)* was born May 18, 1950 in Lamar, Prowers Co, Co. She married LOUIS RAY ANDERSON August 20, 1972 in Springfield, Colorado -- Baca County, son of WILLIAM ANDERSON and VERA MORGAN. He was born September 02, 1948 in Hot Spring, Fall River S.D..

More About LOUIS RAY ANDERSON:
Occupation: Pastor of Church of God (Anderson)
Religion: Church of God (Anderson)
Residencies: Wyoming; Oregon; Colorado

More About LOUIS ANDERSON and ILENE CHATHAM:
Marriage: August 20, 1972, Springfield, Colorado -- Baca County

Children of ILENE CHATHAM and LOUIS ANDERSON are:
154. i. LUELLA RENEE[7] ANDERSON, b. June 04, 1976, Portland, Or.
ii. DEREK DUAINE ANDERSON, b. January 20, 1979, Brighton, Colo..
iii. STEPHANIE MARIE ANDERSON, b. March 29, 1985, Brighton.

96. PAUL WAYNE[6] CHATHAM *(VERNON IRA[5], FREDRICK LEE[4], LEVIN JAMES[3], JOHN B.[2], ??[1] BEARD?)* was born May 11, 1955 in Lamar, Colorado --Prowers County. He married ELIZABETH ANN BARKMAN July 15, 1978 in Elkhart, Kansas. She was born October 01, 1957 in Hillsboro, Marion Co., KS.

More About PAUL WAYNE CHATHAM:
Occupation: Farmer Rancher
Religion: Baptist
Residencies: Springfield, CO

More About PAUL CHATHAM and ELIZABETH BARKMAN:
Marriage: July 15, 1978, Elkhart, Kansas

Children of PAUL CHATHAM and ELIZABETH BARKMAN are:
- i. LINDA CHRISTINE[7] CHATHAM, b. August 21, 1980.
- ii. IVAN RAY CHATHAM, b. December 29, 1982.
- iii. LADONNA ANN CHATHAM, b. June 12, 1985.
- iv. ISAAC WAYNE CHATHAM, b. June 09, 1987.

97. JESSIE WILLIAM[6] FRANK *(VELA MAY[5] CHATHAM, FREDRICK LEE[4], LEVIN JAMES[3], JOHN B.[2], ??[1] BEARD?)* was born April 10, 1951 in Lamar (Powers) CO. He married DORIS VERA MEIER April 28, 1973 in Three Hills Alberta Canada. She was born May 02, 1951 in Korrobert Saskawan Canada.

More About JESSIE WILLIAM FRANK:
Occupation: Missionary: House parents to Missionary Kids at the Black Forest Academy
Religion: Baptist
Residencies: Colorado; Montana; W. Germany

More About JESSIE FRANK and DORIS MEIER:
Marriage: April 28, 1973, Three Hills Alberta Canada

Children of JESSIE FRANK and DORIS MEIER are:
- i. SHARLA KAY[7] FRANK, b. May 22, 1974.
- ii. SHAWNA SUE FRANK, b. July 14, 1976.

98. ETTA KAY[6] FRANK *(VELA MAY[5] CHATHAM, FREDRICK LEE[4], LEVIN JAMES[3], JOHN B.[2], ??[1] BEARD?)* was born June 19, 1958 in Lamar (Powers) CO. She married STEPHEN HENRY BACHERT July 19, 1980 in Star Community Church (Powers) CO. He was born September 02, 1956 in Hindales (DuPage) Ill.

More About ETTA KAY FRANK:
Residencies: Town of Two Buttes, CO

More About STEPHEN BACHERT and ETTA FRANK:
Marriage: July 19, 1980, Star Community Church (Powers) CO

Children of ETTA FRANK and STEPHEN BACHERT are:
- i. SIMON LEE[7] BACHERT, b. February 09, 1981.
- ii. RACHEL ANN BACHERT, b. July 12, 1983.
- iii. SKIP DWIGHT BACHERT, b. October 30, 1991.

99. RANDY[6] HOUGHTON *(VIVIAN[5] FROST, MARY "MAMIE" ELIZABETH[4] CHATHAM, LEVIN JAMES[3], JOHN B.[2], ??[1] BEARD?)* was born September 24, 1947 in Topeka, KS. He married (1) MARY BOUTWELL. He married (2) MARJORIE A. WHALLON December 21, 1969.

More About RANDY HOUGHTON and MARJORIE WHALLON:
Marriage: December 21, 1969

Child of RANDY HOUGHTON and MARJORIE WHALLON is:
- i. AMY[7] HOUGHTON, b. October 07, 1972.

100. SANDY[6] HOUGHTON *(VIVIAN[5] FROST, MARY "MAMIE" ELIZABETH[4] CHATHAM, LEVIN JAMES[3], JOHN B.[2], ??[1] BEARD?)* was born July 27, 1951. She married GEORGE W. SCHOENBORN March 26, 1972.

More About GEORGE SCHOENBORN and SANDY HOUGHTON:
Marriage: March 26, 1972

Child of SANDY HOUGHTON and GEORGE SCHOENBORN is:
- i. KACY LYNN[7] SCHOENBORN, b. September 27, 1976.

101. RUSSELL KENNETH GREEN[6] JR. *(HAZEL VIRGINIA[5] CHATHAM, JESSE FLOYD[4], LEVIN JAMES[3], JOHN B.[2], ??[1] BEARD?)* was born July 29, 1948 in Des Moines, IA. He married (1) LINDA DELORIS CATRON April 13, 1968. She was born April 07, 1950. He married (2) KATIE JONES December 09, 1999.

More About RUSSELL JR. and LINDA CATRON:
Marriage: April 13, 1968

More About RUSSELL JR. and KATIE JONES:
Marriage: December 09, 1999

Children of RUSSELL JR. and LINDA CATRON are:
155. i. TAMMY LEE[7] GREEN, b. December 17, 1969, Des Moines, IA.
156. ii. JAMIE L. GREEN, b. February 03, 1977, Des Moines, IA.

102. JANICE MARIE[6] GREEN *(HAZEL VIRGINIA[5] CHATHAM, JESSE FLOYD[4], LEVIN JAMES[3], JOHN B.[2], ??[1] BEARD?)* was born March 07, 1952 in Des Moines, IA. She married JAMES KIRBY MERRILL October 30, 1988. He was born April 24, 1954.

More About JANICE MARIE GREEN:
Occupation: Doctor

More About JAMES MERRILL and JANICE GREEN:
Marriage: October 30, 1988

Children of JANICE GREEN and JAMES MERRILL are:
i. JASON P.[7] MERRILL, b. August 01, 1989.
ii. JONATHAN RYAN MERRILL, b. September 09, 1991.

103. CAROLYN RUTH[6] HARBOR *(ESTHER RUTH[5] CHATHAM, JESSE FLOYD[4], LEVIN JAMES[3], JOHN B.[2], ??[1] BEARD?)[4]* was born January 19, 1953 in Kenosha, Wi. She married DANIEL M. HORNE, JR. July 01, 1978. He was born July 03, 1959 in Fayetteville, NC.

More About CAROLYN RUTH HARBOR:
Residence: 2000, North Carolina

More About DANIEL HORNE and CAROLYN HARBOR:
Marriage: July 01, 1978

Child of CAROLYN HARBOR and DANIEL HORNE is:
i. NATHANIEL ADAM[7] HORNE, b. September 09, 1981, Fayetteville, NC.

104. TIMOTHY JAMES[6] HARBOR *(ESTHER RUTH[5] CHATHAM, JESSE FLOYD[4], LEVIN JAMES[3], JOHN B.[2], ??[1] BEARD?)[4]* was born November 03, 1958 in Sturgis, SD. He married LOWONNA MORGAN. She was born November 13, 1960 in Highland Park, MI.

More About TIMOTHY JAMES HARBOR:
Residence: 2000, South Carolina

Children of TIMOTHY HARBOR and LOWONNA MORGAN are:
i. BENJAMIN JAMES[7] HARBOR, b. November 01, 1980, Wayne, MI.
ii. JARED THOMAS HARBOR, b. September 05, 1982, Wayne, MI.

105. JEFFERY LEE[6] CHATHAM *(PAUL JAMES[5], JESSE FLOYD[4], LEVIN JAMES[3], JOHN B.[2], ??[1] BEARD?)* was born January 28, 1952 in Marshalltown, IA. He married BRENDA GAYLE BOYDSTON January 22, 1972.

More About JEFFERY CHATHAM and BRENDA BOYDSTON:
Marriage: January 22, 1972

Children of JEFFERY CHATHAM and BRENDA BOYDSTON are:
- i. MATTHEW LEE[7] CHATHAM, b. June 28, 1977, Marshalltown, IA.
- ii. SAMUEL MARK CHATHAM, b. October 17, 1979, Marshalltown, IA.
- iii. DANIEL AARON CHATHAM, b. August 28, 1981, Marshalltown, IA.

106. HAL DEAN[6] CHATHAM *(PAUL JAMES[5], JESSE FLOYD[4], LEVIN JAMES[3], JOHN B.[2], ??[1] BEARD?)* was born February 19, 1953 in Marshalltown, IA. He married CHER WITZELL.

Children of HAL CHATHAM and CHER WITZELL are:
- i. CRYSTAL[7] CHATHAM, b. April 01, 1966, Marshalltown, IA.
- ii. CHAD CHATHAM, b. September 16, 1969, Marshalltown, IA.

107. VANESSA JEAN[6] CHATHAM *(JOHN[5], JESSE FLOYD[4], LEVIN JAMES[3], JOHN B.[2], ??[1] BEARD?)* was born March 02, 1961 in Winterset, IA. She married (1) CHUCK HULK. She married (2) RANDY COUCH April 1966.

More About RANDY COUCH and VANESSA CHATHAM:
Marriage: April 1966

Child of VANESSA CHATHAM and CHUCK HULK is:
- i. CHAD TRAVIS[7] HULK, b. April 08, 1988.

108. REBECCA JO[6] CHATHAM *(JOHN[5], JESSE FLOYD[4], LEVIN JAMES[3], JOHN B.[2], ??[1] BEARD?)* was born October 21, 1963 in Winterset, IA. She married GLEN ROSS COOPER February 22, 1988 in Cleveland, TN. He was born August 05, 1964.

More About GLEN COOPER and REBECCA CHATHAM:
Marriage: February 22, 1988, Cleveland, TN

Children of REBECCA CHATHAM and GLEN COOPER are:
- i. GLEN KEITH[7] COOPER, b. December 29, 1994.
- ii. CORY BLAKE COOPER, b. February 21, 1996.

109. MARTY LYNN[6] CHATHAM *(DAVID[5], JESSE FLOYD[4], LEVIN JAMES[3], JOHN B.[2], ??[1] BEARD?)* was born January 10, 1962 in San Jose, CA. He married (1) RACHEL MYREN May 12, 1983 in Santa Rosa, CA. She was born May 18, 1962 in California. He married (2) REBECCA ELLEN SUMMER September 25, 1993. She was born December 13, 1959.

More About MARTY LYNN CHATHAM:
Occupation: Accountant
Residence: San Jose, CA

More About MARTY CHATHAM and RACHEL MYREN:
Marriage: May 12, 1983, Santa Rosa, CA

More About MARTY CHATHAM and REBECCA SUMMER:
Marriage: September 25, 1993

Children of MARTY CHATHAM and RACHEL MYREN are:
- i. GRETCHEN ALICIA[7] CHATHAM, b. May 12, 1984, Santa Rosa, CA.
- ii. HEIDI MARIE CHATHAM, b. August 06, 1987, Santa Rosa, CA.

Child of MARTY CHATHAM and REBECCA SUMMER is:
- iii. MATTHEW AARON[7] CHATHAM, b. November 05, 1994, Santa Rosa, CA.

110. RICKEY DON[6] CHATHAM *(DON WESLEY[5], JESSE FLOYD[4], LEVIN JAMES[3], JOHN B.[2], ??[1] BEARD?)* was born October 02, 1962 in Abilene, TX. He married JANICE ELAINE LOWE July 14, 1984.

More About RICKEY CHATHAM and JANICE LOWE:

Marriage: July 14, 1984

Child of RICKEY CHATHAM and JANICE LOWE is:
i. WESLEY JAMES[7] CHATHAM, b. February 02, 1994.

111. DANIEL WESLEY[6] CHATHAM *(DON WESLEY[5], JESSE FLOYD[4], LEVIN JAMES[3], JOHN B.[2], ??[1] BEARD?)* was born August 27, 1964 in Abilene, TX. He married LORI ANNE BLACK May 05, 1984.

More About DANIEL CHATHAM and LORI BLACK:
Marriage: May 05, 1984

Children of DANIEL CHATHAM and LORI BLACK are:
i. EMILY ANNE[7] CHATHAM, b. July 01, 1988.
ii. ASHLEIGH DANELLE CHATHAM, b. May 11, 1990.
iii. DAVID WESLEY CHATHAM, b. July 13, 1993.

112. RICK WAYNE[6] CHATHAM *(GLENN MAX[5], RALPH "MIKE" MONROE[4], LEVIN JAMES[3], JOHN B.[2], ??[1] BEARD?)* was born May 09, 1948 in Topeka, KS. He married (1) SANDRA J. BOLEY. She was born May 05, 1949. He married (2) CLAUDIA LYNN TAYLOR June 22, 1996 in Topeka, KS. She was born October 01, 1959 in Topeka, KS.

More About RICK CHATHAM and SANDRA BOLEY:
None-Ending: 1991

More About RICK CHATHAM and CLAUDIA TAYLOR:
Marriage: June 22, 1996, Topeka, KS

Children of RICK CHATHAM and SANDRA BOLEY are:
157. i. LANCE RYAN[7] CHATHAM, b. January 25, 1973.
ii. RITCHIE JOE CHATHAM, b. April 10, 1976.

Children of RICK CHATHAM and CLAUDIA TAYLOR are:
iii. ZACHARY[7] TAYLOR, b. March 21, 1984; Foster child.
iv. ABRAM TAYLOR, b. December 05, 1985; Foster child.
v. CALEB TAYLOR, b. October 22, 1987; Foster child.

113. DEBORAH JEAN[6] CHATHAM *(GLENN MAX[5], RALPH "MIKE" MONROE[4], LEVIN JAMES[3], JOHN B.[2], ??[1] BEARD?)* was born June 10, 1950. She married CHARLES ARTHUR DAVIS. He was born August 07, 1949.

Child of DEBORAH CHATHAM and CHARLES DAVIS is:
158. i. JEFFERY EUGENE[7] DAVIS, b. December 30, 1972, Topeka, KS.

114. GALEN GENE[6] FALK *(BETH ARDELL[5] CHATHAM, RALPH "MIKE" MONROE[4], LEVIN JAMES[3], JOHN B.[2], ??[1] BEARD?)* was born August 25, 1952. He married KAREN SUE HOLBROOK GIBSON. She was born November 20, 1952.

Children of GALEN FALK and KAREN GIBSON are:
i. ROBERT LOYD[7] GIBSON, b. June 11, 1969.
ii. CAROLYN SUE GIBSON, b. March 29, 1971.

115. YOLANDA FAYE[6] FALK *(BETH ARDELL[5] CHATHAM, RALPH "MIKE" MONROE[4], LEVIN JAMES[3], JOHN B.[2], ??[1] BEARD?)* was born June 19, 1954. She married DAVID LYNN TURNER. He was born August 19, 1954.

Children of YOLANDA FALK and DAVID TURNER are:
i. SYBIL LYNN[7] TURNER, b. August 21, 1975.
ii. JORDON QUINTON ALAN TURNER, b. November 09, 1982.

116. KIMBERLY ANN[6] CAUGHRON *(RICHARD DWIGHT[5] CHATHAM, RALPH "MIKE" MONROE[4], LEVIN JAMES[3], JOHN B.[2], ??[1] BEARD?)* was born August 05, 1960. She married PAUL MCMAHON.

Children of KIMBERLY CAUGHRON and PAUL MCMAHON are:
i. MORGAN[7] MCMAHON, b. 1990.
ii. TAYLOR JANELLE, b. September 12, 1995.

117. ROBERT M.[6] RIGGIN *(RETA MAE[5] CHATHAM, ROBERT MELVIN[4], LEVIN JAMES[3], JOHN B.[2], ??[1] BEARD?)* was born June 29, 1954. He married LAUREL FREEL. She was born May 16, 1954.

Children of ROBERT RIGGIN and LAUREL FREEL are:
i. KEVIN ROBERT[7] RIGGIN, b. October 11, 1987.
ii. KYLE DALE RIGGIN, b. May 16, 1991.

118. TERESA M[6] RIGGIN *(RETA MAE[5] CHATHAM, ROBERT MELVIN[4], LEVIN JAMES[3], JOHN B.[2], ??[1] BEARD?)* was born November 20, 1956. She married KARL NAYLOR. He was born June 30, 1937 in Burr Oak, KS.

Children of TERESA RIGGIN and KARL NAYLOR are:
i. KARL[7] NAYLOR, Stepchild.
ii. KATHY NAYLOR, Stepchild.

119. THOMAS EUGENE[6] ANSTAETT *(IONA KAY[5] CHATHAM, ROBERT MELVIN[4], LEVIN JAMES[3], JOHN B.[2], ??[1] BEARD?)* was born January 23, 1962. He married PAULA COLLINS.

Children of THOMAS ANSTAETT and PAULA COLLINS are:
i. STEVEN EUGENE[7] ANSTAETT, b. November 24, 1981.
ii. DANIEL PAUL ANSTAETT, b. June 27, 1984.
iii. AMY LYNN ANSTAETT, b. June 16, 1985.
iv. CHRISTOPHER L. ANSTAETT, b. December 31, 1987.

120. RANDALL LEE[6] ANSTAETT *(IONA KAY[5] CHATHAM, ROBERT MELVIN[4], LEVIN JAMES[3], JOHN B.[2], ??[1] BEARD?)* was born July 22, 1964. He married ANJI.

Children of RANDALL ANSTAETT and ANJI are:
i. MICHAEL[7] THOMAS, b. April 01, 1988.
ii. SARAH ELIZABETH ANSTAETT, b. October 07, 1989.
iii. BENJAMIN DAVID ANSTAETT, b. July 04, 1993.
iv. ELIZABETH GRACE ANSTAETT, b. September 29, 1996.

Generation No. 5

121. THERESA ANN[7] WILSON *(BARBARA L. ERHART[6] KOCH, GEORGE CHESTER[5] ERHART, DORA CORNELIA[4] CHATHAM, LEVIN JAMES[3], JOHN B.[2], ??[1] BEARD?)*

Children of THERESA ANN WILSON are:
i. KAYLE MARIE[8] WILSON, b. April 01, 1983.
ii. SHEENA LEAGH WILSON, b. August 22, 1984.
iii. ROBERT MONROE WILSON, b. March 22, 1986.

122. DEBRA LYNN[7] BAXTER *(DARREL[6], IRENE[5] RUSSUM, CLARA MAE[4] CHATHAM, LEVIN JAMES[3], JOHN B.[2], ??[1] BEARD?)* She married GRANT KOEPKE.

Child of DEBRA BAXTER and GRANT KOEPKE is:
i. BENJAMIN[8] KOEPKE.

123. LORI ANN[7] BAXTER *(DARREL[6], IRENE[5] RUSSUM, CLARA MAE[4] CHATHAM, LEVIN JAMES[3], JOHN B.[2], ??[1] BEARD?)* She married BOYD BLANTON.

Children of LORI BAXTER and BOYD BLANTON are:
i. MOLLIE[8] BLANTON.
ii. AMBER LYNN BLANTON.

124. SANDRA KAY[7] BAXTER *(DARREL[6], IRENE[5] RUSSUM, CLARA MAE[4] CHATHAM, LEVIN JAMES[3], JOHN B.[2], ??[1] BEARD?)* She married KENT ROSENBAUM.

Child of SANDRA BAXTER and KENT ROSENBAUM is:
i. DARREL ADAM[8] ROSENBAUM, b. May 25, 1987.

125. KEVIN[7] HENDERSON *(ROBERT W.[6], GENEVIVE[5] RUSSUM, CLARA MAE[4] CHATHAM, LEVIN JAMES[3], JOHN B.[2], ??[1] BEARD?)* was born September 17, 1958 in Leavenworth, KS. He married LORI BRACKET November 04, 1983 in Manhattan, KS. She was born May 25, 1958 in Topeka, KS.

More About KEVIN HENDERSON and LORI BRACKET:
Marriage: November 04, 1983, Manhattan, KS

Children of KEVIN HENDERSON and LORI BRACKET are:
i. KATIE[8] HENDERSON, b. September 15, 1984.
ii. JESSICA EMMERSON, b. October 31, 1981; Stepchild.

126. SCOTT[7] HENDERSON *(ROBERT W.[6], GENEVIVE[5] RUSSUM, CLARA MAE[4] CHATHAM, LEVIN JAMES[3], JOHN B.[2], ??[1] BEARD?)* was born September 18, 1961 in Topeka, KS. He married MARIA D. GARRETT September 20, 1986 in Auburn, KS. She was born March 18, 1962 in Topeka, KS.

More About SCOTT HENDERSON and MARIA GARRETT:
Marriage: September 20, 1986, Auburn, KS

Children of SCOTT HENDERSON and MARIA GARRETT are:
i. JONATHAN BROWNING[8] HENDERSON, b. September 01, 1987.
ii. NATHAN ALEXANDER HENDERSON, b. May 14, 1990.
iii. ASHLEY HENDERSON, b. June 15, 1996.
iv. LACEY HENDERSON, b. June 15, 1996.

127. ROBERT W HENDERSON[7] JR *(ROBERT W.[6] HENDERSON, GENEVIVE[5] RUSSUM, CLARA MAE[4] CHATHAM, LEVIN JAMES[3], JOHN B.[2], ??[1] BEARD?)* was born June 10, 1966 in Topeka, KS. He married KRISTI FEYH August 04, 1990 in Alma, KS. She was born March 17, 1970.

More About ROBERT JR and KRISTI FEYH:
Marriage: August 04, 1990, Alma, KS

Child of ROBERT JR and KRISTI FEYH is:
i. ALISON BRETT[8] HENDERSON, b. April 20, 1995.

128. RONALD DEAN[7] HENDERSON *(JIMMIE D[6], GENEVIVE[5] RUSSUM, CLARA MAE[4] CHATHAM, LEVIN JAMES[3], JOHN B.[2], ??[1] BEARD?)* was born July 26, 1967 in Topeka, KS. He married DAWN TOMIKA KAGEYAMA October 23, 1988. She was born September 24, 1969.

More About RONALD HENDERSON and DAWN KAGEYAMA:
Marriage: October 23, 1988

Children of RONALD HENDERSON and DAWN KAGEYAMA are:
i. DEAN FREVER[8] HENDERSON, b. July 24, 1989.
ii. BRANDON LEE HENDERSON, b. January 03, 1994.
iii. CAMERON TAYLOR HENDERSON, b. May 07, 1998.

129. BRIAN[7] FLYNN *(RHONDA[6] SELF, HARRY VIRGIL[5] CHATHAM, ELMER HARRISON[4], LEVIN JAMES[3], JOHN B.[2], ??[1] BEARD?)* was born August 25, 1970 in Topeka, KS. He married SYLVIA SMITH. She was born October 31, 1973 in Dodge City, Ks.

Children of BRIAN FLYNN and SYLVIA SMITH are:
i. MIRANDA[8] FLYNN, b. October 14, 1991.

ii. BRYAN FLYNN, b. May 22, 1993.

130. JENNIFER[7] FLYNN *(RHONDA[6] SELF, HARRY VIRGIL[5] CHATHAM, ELMER HARRISON[4], LEVIN JAMES[3], JOHN B.[2], ??[1] BEARD?)* was born November 20, 1972. She married ROBERT WAUGHTAL June 16, 1991.

More About ROBERT WAUGHTAL and JENNIFER FLYNN:
Marriage: June 16, 1991

Children of JENNIFER FLYNN and ROBERT WAUGHTAL are:
i. ROBERT WAUGHTAL[8] JR., b. March 01, 1993.
ii. JOSHUA WAUGHTAL, b. October 03, 1996.

131. DONALD LEE NISBETT[7] JR. *(DONALD LEE[6] NISBETT, LEPHA RUTH[5] CHATHAM, ROY JAMES[4], LEVIN JAMES[3], JOHN B.[2], ??[1] BEARD?)* was born 1960. He married JANET.

Children of DONALD JR. and JANET are:
i. SUMMER[8] NISBETT, b. 1983.
ii. DAVID JACK NISBETT, b. 1985.

132. ROBERT LEE[7] NISBETT *(DONALD LEE[6], LEPHA RUTH[5] CHATHAM, ROY JAMES[4], LEVIN JAMES[3], JOHN B.[2], ??[1] BEARD?)* was born 1962. He married COLLEEN.

Child of ROBERT NISBETT and COLLEEN is:
i. ANDREW J.[8] NISBETT, b. 1992.

133. FRANK WILSON[7] NISBETT *(DONALD LEE[6], LEPHA RUTH[5] CHATHAM, ROY JAMES[4], LEVIN JAMES[3], JOHN B.[2], ??[1] BEARD?)* was born 1964. He married DENISE.

Children of FRANK NISBETT and DENISE are:
i. KELSEY ANN[8] NISBETT, b. 1990.
ii. JERIMIE SCOTT NISBETT, b. 1994.

134. MARK ANDREW[7] NISBETT *(DONALD LEE[6], LEPHA RUTH[5] CHATHAM, ROY JAMES[4], LEVIN JAMES[3], JOHN B.[2], ??[1] BEARD?)* was born 1965. He married TERI.

Children of MARK NISBETT and TERI are:
i. JOSHUA[8] NISBETT, b. 1990.
ii. ZACHARY NISBETT, b. 1992.

135. SCOTT BRIAN[7] TRUE *(PHILIP BRIAN[6], VELMA LOUISE[5] CHATHAM, ROY JAMES[4], LEVIN JAMES[3], JOHN B.[2], ??[1] BEARD?)* was born August 24, 1964. He married MICHELLE.

Child of SCOTT TRUE and MICHELLE is:
i. BOY[8].

136. PATRICK[7] ROBBINS *(HAROLD DEE[6], EULAH FAE[5] CHATHAM, ROY JAMES[4], LEVIN JAMES[3], JOHN B.[2], ??[1] BEARD?)* was born August 07, 1968. He married LISA Abt. 1986 in Nampa, ID.

More About PATRICK ROBBINS and LISA:
Marriage: Abt. 1986, Nampa, ID

Children of PATRICK ROBBINS and LISA are:
i. LADONN[8] ROBBINS, b. January 28, 1988.
ii. KAYTLYN ROBINS, b. October 10, 1990.
iii. CALEB ROBBINS, b. January 06, 1992.

137. JAMES GARRETT[7] GREENE *(EDITH JANE[6] COPELAND, EDITH NAOMI[5] CHATHAM, ROY JAMES[4], LEVIN JAMES[3], JOHN B.[2], ??[1] BEARD?)* was born March 05, 1971. He married NICOLE LYNN GINTER March 23, 1997.

More About JAMES GREENE and NICOLE GINTER:
Marriage: March 23, 1997

Child of JAMES GREENE and NICOLE GINTER is:
i. REBECCA LYNN[8] GREEN, b. January 28, 1998.

138. ADRIANE MICHELLE[7] GREENE *(EDITH JANE[6] COPELAND, EDITH NAOMI[5] CHATHAM, ROY JAMES[4], LEVIN JAMES[3], JOHN B.[2], ??[1] BEARD?)* was born May 08, 1975. She married MARK ANTHONY HOSKINS.

Children of ADRIANE GREENE and MARK HOSKINS are:
i. MARK ANTHONY[8] HOSKINS, b. July 20, 1996.
ii. AMBER MICHELLE HOSKINS, b. February 09, 1994.
iii. KATYLIN REBECCA HOSKINS, b. May 29, 1998.

139. MICHAEL HAMPTON[7] GREENE *(EDITH JANE[6] COPELAND, EDITH NAOMI[5] CHATHAM, ROY JAMES[4], LEVIN JAMES[3], JOHN B.[2], ??[1] BEARD?)* was born March 13, 1976. He married RENE'.

Children of MICHAEL GREENE and RENE' are:
i. CARLY JANE[8] GREENE, b. December 06, 1997.
ii. EMILY ANN GREENE, b. November 19, 1999.

140. BENJAMIN LEON[7] HADA *(ISLA FAYE[6] COPELAND, EDITH NAOMI[5] CHATHAM, ROY JAMES[4], LEVIN JAMES[3], JOHN B.[2], ??[1] BEARD?)* was born May 16, 1974 in Ft. Jackson, SC. He married JENNIFER A. SNOW May 1994 in Alva, OK. She was born January 08, 1973.

More About BENJAMIN HADA and JENNIFER SNOW:
Marriage: May 1994, Alva, OK

Children of BENJAMIN HADA and JENNIFER SNOW are:
i. SAMANTHA NOEL[8] HADA, b. August 31, 1995.
ii. CODY DAVID HADA, b. December 30, 1999.

141. SARA ELIZABETH[7] COPELAND *(CHARLES WAYNE[6], EDITH NAOMI[5] CHATHAM, ROY JAMES[4], LEVIN JAMES[3], JOHN B.[2], ??[1] BEARD?)* was born December 31, 1970.

Children of SARA ELIZABETH COPELAND are:
i. KENNETH EUGENE[8] CLARK, JR, b. November 26, 1992, Lake Charles, LA.
ii. RAVEN ELIZEBETH CLARK, b. November 08, 1998.

142. SHANON DEAN[7] COPELAND *(RANDALL DEAN[6], EDITH NAOMI[5] CHATHAM, ROY JAMES[4], LEVIN JAMES[3], JOHN B.[2], ??[1] BEARD?)* was born April 23, 1973. He married NICHOLE ANN HEINS "NIKI" June 11, 1995 in Topeka, KS. She was born Abt. February 21, 1975.

More About SHANON COPELAND and NICHOLE "NIKI":
Marriage: June 11, 1995, Topeka, KS

Child of SHANON COPELAND and NICHOLE "NIKI" is:
i. HADLEY NOEL[8] COPELAND, b. December 16, 1997.

143. SHAWNA KAY[7] COPELAND *(RANDALL DEAN[6], EDITH NAOMI[5] CHATHAM, ROY JAMES[4], LEVIN JAMES[3], JOHN B.[2], ??[1] BEARD?)* was born May 10, 1976 in Topeka, KS. She married NATHAN PAUL MOORSE September 23, 1995 in Topeka, KS. He was born April 03, 1973.

More About NATHAN MOORSE and SHAWNA COPELAND:
Marriage: September 23, 1995, Topeka, KS

Child of SHAWNA COPELAND and NATHAN MOORSE is:
i. MADISON GRACE[8] MOORSE, b. September 10, 1997.

144. BRANDY MAY[7] WHEELER *(LINDA KAY[6] COPELAND, EDITH NAOMI[5] CHATHAM, ROY JAMES[4], LEVIN JAMES[3], JOHN B.[2], ??[1] BEARD?)* was born May 29, 1979.

Child of BRANDY MAY WHEELER is:
i. MA'KAYLA LYNN[8] WHEELER, b. September 03, 1999.

145. KIMBERLY DAWN[7] WHEELER *(LINDA KAY[6] COPELAND, EDITH NAOMI[5] CHATHAM, ROY JAMES[4], LEVIN JAMES[3], JOHN B.[2], ??[1] BEARD?)* was born February 08, 1971. She married (1) RICHARD MASTERS. She married (2) PHIL WILLIAMS.

Children of KIMBERLY WHEELER and RICHARD MASTERS are:
i. JACOB ANDREW[8] MASTERS, b. December 06, 1992.
ii. RENEA MASTERS, b. November 21, 1995.

146. MISTY RAE[7] WHEELER *(LINDA KAY[6] COPELAND, EDITH NAOMI[5] CHATHAM, ROY JAMES[4], LEVIN JAMES[3], JOHN B.[2], ??[1] BEARD?)* was born April 06, 1973. She married THOM DEBOLT.

Children of MISTY WHEELER and THOM DEBOLT are:
i. HUNTER LANE[8] DEBOLT, b. September 16, 1992; Stepchild.
ii. JORDEN NICOLE DEBOLT, b. January 21, 2000.

147. TIFFANY JOHANNA[7] BAYLESS *(JOANNA SUE[6] COPELAND, EDITH NAOMI[5] CHATHAM, ROY JAMES[4], LEVIN JAMES[3], JOHN B.[2], ??[1] BEARD?)* was born September 10, 1977 in Topeka, KS. She married JASON ELLOIT REED August 1997 in Topeka, KS. He was born January 25, 1974.

More About JASON REED and TIFFANY BAYLESS:
Marriage: August 1997, Topeka, KS

Child of TIFFANY BAYLESS and JASON REED is:
i. AUDRIE ELAINE[8] REED, b. August 20, 1999.

148. TAMARA RHENA[7] WHEELER *(SHIRLEY ANN[6] COPELAND, EDITH NAOMI[5] CHATHAM, ROY JAMES[4], LEVIN JAMES[3], JOHN B.[2], ??[1] BEARD?)* was born January 10, 1976. She married MATT KAHLER.

Children of TAMARA WHEELER and MATT KAHLER are:
i. CHEYENNE RHENA[8] KAHLER, b. April 18, 1997.
ii. ALEXIS NICOLE KAHLER, b. March 29, 1999.

149. AMY LYNN[7] RENOLLET *(ALICE RAYE[6] TRUE, VIRGINIA JONES[5] CHATHAM, ROY JAMES[4], LEVIN JAMES[3], JOHN B.[2], ??[1] BEARD?)* was born September 05, 1967. She married BRIAN DURKIN December 05, 1992.

More About BRIAN DURKIN and AMY RENOLLET:
Marriage: December 05, 1992

Child of AMY RENOLLET and BRIAN DURKIN is:
i. BRIAN[8] DURKIN.

150. ALEX RAY[7] RENOLLET *(ALICE RAYE[6] TRUE, VIRGINIA JONES[5] CHATHAM, ROY JAMES[4], LEVIN JAMES[3], JOHN B.[2], ??[1] BEARD?)* was born October 14, 1970.

Children of ALEX RAY RENOLLET are:
i. ZACHERY CHARLES[8] RENOLLET.
ii. DREW ALLEN RENOLLET.
iii. BRANDI RENOLLET.

151. MICHELE DAWN[7] HADDOCK *(NANCY ELLEN[6] CHATHAM, ORAN GEORGE[5], FREDRICK LEE[4], LEVIN JAMES[3], JOHN B.[2], ??[1] BEARD?)* was born September 07, 1967 in Powers Co. CO. She married DOUGLAS ALLEN WILL June 21, 1986 in Springfield, Co Baca County. He was born January 13, 1967 in Lamar, Colorado.

More About MICHELE DAWN HADDOCK:
Occupation: Domestic Engineer
Residencies: K-12 Springfield, CO

More About DOUGLAS ALLEN WILL:
Occupation: Electronic Engineer
Religion: DeYry Graduate 1988
Residencies: K-12 Springfield, CO

More About DOUGLAS WILL and MICHELE HADDOCK:
Marriage: June 21, 1986, Springfield, Co Baca County

Children of MICHELE HADDOCK and DOUGLAS WILL are:

i. LOGAN DOUGLAS[8] WILL, b. March 29, 1988, Phoenix, AR, Maricopa Co.; d. April 09, 1991, San Diego, Ca, Burial Springfield, Co.

Notes for LOGAN DOUGLAS WILL:
"On 2nd birthday brain surgery was performed to remove a medulablastoma tumor. After 2 months of ICU he was transferred to Kaiser (our insurance hospital) for more chemo and then to home for a new weeks before the next round of chemo. After a year the Dr. started him on radiation. The day he got his first round of radiation he coded and was transferred to Childrens Hospital. They ran lots of tests and his brain was no longer functioning so Logan's parents decided to remove him from the machine that was keeping him alive. The Dr. took out the breathing machine tubes and placed him in his mothers lap, as she sat in a rocking chair. At 11:50 P.M. on April 9, 1991 he was pronounced dead." (Michele Will, his mother)

ii. SHELBY MICHELE WILL, b. May 28, 1992, San Diego, CA..

iii. LUCAS JOHN WILL, b. July 12, 1995, San Diego, CA.

152. LORA LUELLA[7] CHATHAM *(ERNEST MARVIN[6], ORAN GEORGE[5], FREDRICK LEE[4], LEVIN JAMES[3], JOHN B.[2], ??[1] BEARD?)* was born May 12, 1973 in Lamar Colorado. She married JERRY DELORMA WEBB July 08, 1991 in John Martin Colordo.

More About JERRY WEBB and LORA CHATHAM:
Marriage: July 08, 1991, John Martin Colordo

Children of LORA CHATHAM and JERRY WEBB are:

i. ANDRA JEAN[8] WEBB, b. October 26, 1993, Johnson City, KS Stanton Co. Hospital.

ii. JESSE DELORMA WEBB, b. September 26, 1995, Liberal, Ks Southwest Medical Center.

153. NIKKI DALE[7] MCBEE *(ALICE ETHEL[6] SCHIBELHUT, OLA BETTIE NAOMI[5] CHATHAM, FREDRICK LEE[4], LEVIN JAMES[3], JOHN B.[2], ??[1] BEARD?)* was born June 02, 1979. She married MITCH MAUCH September 11, 1999. He was born in Lamar Co..

More About MITCH MAUCH and NIKKI MCBEE:
Marriage: September 11, 1999

Children of NIKKI MCBEE and MITCH MAUCH are:

i. COLTON RAY RAY[8] MAUCH, b. June 12, 2000.

ii. SKYLER KENT MCBEE, b. December 21, 1999.

154. LUELLA RENEE[7] ANDERSON *(ILENE FAY[6] CHATHAM, VERNON IRA[5], FREDRICK LEE[4], LEVIN JAMES[3], JOHN B.[2], ??[1] BEARD?)* was born June 04, 1976 in Portland, Or. She married MATTHEW IAN KUPFERER June 11, 1994 in Lamar, Colorado (Prowers). He was born January 11, 1974.

More About MATTHEW KUPFERER and LUELLA ANDERSON:
Marriage: June 11, 1994, Lamar, Colorado (Prowers)

Children of LUELLA ANDERSON and MATTHEW KUPFERER are:

i. KATHRYNE ALONNA[8] KUPFERER, b. September 23, 1996, Colorado Springs, CO..
ii. GWYNETH BRONWYN KUPFERER, b. May 19, 1998, Colorado Springs, CO.
iii. BRIGID QUINN KUPFERER, b. September 30, 1999, Colorado Springs, Colorado.

Notes for BRIGID QUINN KUPFERER:
Hello all,

IT'S A GIRL!!!

Brigid Quinn Kupferer was born on Thursday September 30th at 10:15 PM. She weighed 8 lbs 13oz, and was 21 inches long. She arrived in a hurry and made the nurse catch her. She made her appearance before the doctor did! We are happy to have our three little angels and thank God that they are all healthy and happy.

We are now a family of five and plan to stay that way.

Love you all,

Matt, Luella, Katie, Gwyn and Brigid.

155. TAMMY LEE[7] GREEN *(RUSSELL KENNETH GREEN[6] JR., HAZEL VIRGINIA[5] CHATHAM, JESSE FLOYD[4], LEVIN JAMES[3], JOHN B.[2], ??[1] BEARD?)* was born December 17, 1969 in Des Moines, IA. She married BRIAN ARABI. He was born November 12, 1969.

Child of TAMMY GREEN and BRIAN ARABI is:

i. HANNAH AMBER[8] ARABI.

156. JAMIE L.[7] GREEN *(RUSSELL KENNETH GREEN[6] JR., HAZEL VIRGINIA[5] CHATHAM, JESSE FLOYD[4], LEVIN JAMES[3], JOHN B.[2], ??[1] BEARD?)* was born February 03, 1977 in Des Moines, IA. She married MARK BACKSTROM.

Child of JAMIE GREEN and MARK BACKSTROM is:

i. SHELBY LYNN[8] BACKSTROM.

157. LANCE RYAN[7] CHATHAM *(RICK WAYNE[6], GLENN MAX[5], RALPH "MIKE" MONROE[4], LEVIN JAMES[3], JOHN B.[2], ??[1] BEARD?)* was born January 25, 1973. He married TERRA D'SHAE November 08, 1997 in Baldwin City, KS. She was born April 28, 1976 in Ontario, Or.

More About LANCE CHATHAM and TERRA D'SHAE:
Marriage: November 08, 1997, Baldwin City, KS

Child of LANCE CHATHAM and TERRA D'SHAE is:

i. AIDEN KAKAIO[8] CHATHAM, b. April 09, 1998.

158. JEFFERY EUGENE[7] DAVIS *(DEBORAH JEAN[6] CHATHAM, GLENN MAX[5], RALPH "MIKE" MONROE[4], LEVIN JAMES[3], JOHN B.[2], ??[1] BEARD?)* was born December 30, 1972 in Topeka, KS. He married SHANON ELIOT.

Child of JEFFERY DAVIS and SHANON ELIOT is:

i. DALTON CHARLES[8] DAVIS, b. October 27, 1999.

Endnotes

1. SSDI Records.
2. Letter from Esther R. Chatham, third child of Jesse F. & Amanda Chatham.
3. The Family of David and Marilyn J. Chatham: Letter by David Chatham.
4. Letter from Esther R. Chatham, third child of Jesse F. & Amanda Chatham.

OTHER CHATHAMS OF MARYLAND:

As I have researched the Chathams in Maryland, I have come across several other families of Chathams in Maryland. We know that there were several families of Chathams in Maryland possibly as early as 1663. The following is a list of other Chathams in Maryland, which may or may not have connections to Francis Chittam/Chatham or, as far as that goes, to any of the Chathams across the Chesapeake Bay in Virginia.

BALTIMORE COUNTY:

--BALTIMORE COUNTY FAMILIES 1659-1759 by Robert W. Barnes, Genealogical Publishing Co., Inc.:

- **CHATHAM/CHEETAM/CHITTUM, Francis**, bur. 9 March 1699; m. Joan (?), prob. the **Joan Chattum** who married Edward Cantwell on 5 Dec. 1699; admin. bond posted 25 May 1699 by **Joan Chatham** with Henry Jackson; est. inv. 3 June 1699, by Richard Perkins and William Lofton and Val. at L3.13.8; has iss.: ELIZABETH, b. 13 Oct 1693 (11:300; 48:286; 128:6). --p. 106
- **CHATHAM, HENRY**, m. Mary (?) who d. by March 1740/1; had iss.: **FRANCIS**, born 1 Oct.. 1726; **EDMOND** (or Edward), born 23 June 1729, and age 11 in March 1740/1 when his mother died and he was placed in care of Bezaleel Foster (33:7, 8; 128:57, 65). -p. 106
- CANTWELL, EDWARD (1) was in Balto. Co. by 1692 as a taxable in n. side of Patapsco; d. 31 Mar 1721; m. 5 Dec 1699 **Joan Chattum** (prob. the wid of **Francis Chittum** or Chattum); she m. as her 3rd husb. on 4 Aug 1721 Thomas Burchfield... (1:258; 11:287; 26:84-86; 48:206; 111:6; 128: 11, 13, 15, 38, 73; 129:189, 226, 229, 138) p.92
- Foster, Bezaleel (3), no known rel. to above, was in Balto. Co. by 24 Dec. 1734 when he m. as his 1st w. Mary Meed; m. 2nd, on 10 Dec. 1749 Mary, wid. of Joshua Allender; in March 1740/1 **Edward Chattam**, s. of **Mary Chattam**, dec., was committed to Forster's care; ..... (31:460; 37:6; 74:241; 75:460; 131; 153)
- In June 1704 Perkins, Richard was one of the appraisers of the est. of **Francis Chatham** -p. 500

Key to Notes:
11:300 = Baltimore County Records: Administration Bonds, HR, Liber 1, p. 300
31:460 = Baltimore County Records: Court Proceedings, Liber HWS#1A, p. 460
33:7 = Baltimore County Records: Court Proceedings: 33 Liber TB#TR, p. 7
37:6 = Baltimore County Records: Court Proceedings: Liber TR#5, 6
48:286 = Baltimore County Records: Inventories, HR, liber 1, p. 286
74:241 = Baltimore County Records: Land Records, HR, Liber HWS#M, p. 241
75:460 = Baltimore County Records: Land Records, HR, Liber HWS # 1-A
128:57 = Church Records, MHS and HR: Register of St., George's Protestant Episcopal Church. Original Register, HR, p. 57
131 = Register of St. John's Protestant Episcopal Church. Index to Register made by Helen W. Brown. Tyescript, MHS (Maryland Historical Socity)
153 = Tax Lists, Petitions, and Other Lists by William N. Wilkins, "Baltimore County Tax Lists.." Typescript, MHS (Maryland Historical Socity); Baltimore County Debt Book for 1750. ms. in Calvert Papers, MHS

ST. GEORGE'S PARISH REGISTERS 1689-1793 by Bill & Martha Reamy, Family Line Publications, 1988

- **Francis Chatham** s/o **Henry Chatham** and **Mary** his wife b. 17 Oct 1729 p. 31
- **Francis Chattam** b. 1 Oct 1726; **Edmund Chattam** b. 23 June 1729; s/o **Henry Chattam** and **Mary** his wife. p. 34
- Banns of Matrimony Published Between Edward Cantwell and **Joan Chattum** both of our Parish the 3rd Sunday, August 1699, last Sunday in August, and the first Sunday in September. p. 5
- **Elizabeth Cheetam** d/o **Francis Cheetam** and **Joan** b. at the Bay Side near to the mouth of Rumly Creek 13 October 1693 p. 4
- **Francis Cheetam** of Bay Side near the mouth of Rumly Creek bur. 29th March 1699 p. 4

--1783 TAX LIST OF BALTIMORE COUNTY, MARYLAND by Robert W. Barnes & Bettie Stirling Carothers, Family Line Publications, 1995

–"1783 Tax List of Baltimore County, Maryland Middle River Upper and Back River Upper Hundred: This is a list of paupers and the number of white inhabitants in the household.

- **Chitham, Wm.** -2 -p. 52

-Single Men:

- Chenoweth, Arthur -p. 52
- Chenoweth, Thomas -p. 52

–BALTIMORE COUNTY, MARYLAND Deed Records by John David

–Vol. 4:

–Liber B. No. Q. 1767-1768:

- 12 Oct 1767, Samuel Owings Sr., of Baltimore Col, Maryland leases to **William Cheetam**, of same, 30 acres. Signed Samuel Owings and **William Cheetam**. Wit: William (x) Taylor, Bale Owings and Thomas Owings. p. 10
- Oct 12 1767, Samuel Owings Sr., of Baltimore Co., Maryland leases to William Taylor, of same, 30 acres. Signed Samuel Owings and William (x) Taylor. Wit: **William Cheetam,** Bale Owings and Thomas Owings. -p. 10

FROM GENTEMEN TO TOWNSMEN: The Gentry of Baltimore County, Maryland, 1660-1776 by Charles G. Steffen, The University Press of Kentucky

In Discussing Tenant Land-owner relationships; Quote: For example, in 1748 Stephen Onion granted his tenant the right to cut timber for "Necessary repairs" to keep "the houses & Plantation in good order." Protecting woodlands seems to have been the chief concern, but landlords like Samuel Owings also worried about soil exhaustion. In 1767 he stipulated that his tenant **William Cheetam** could "not employ in the Cultivation and tending of said Land and premises more than himself his Wife and Children." Perhaps the most attractive aspect of leasing was that it enabled a landlord to improve his property without tying up an of his own money...", p. 60

BALTIMORE COUNTY, MARYLAND DEED ABSTRACTS 1659-1750 by Robert Barns, Family Line Publications 1996:

- –"LONG POINT" (1682):
  - –20 Nov 1734: Thomas Sheredine and w. Tabitha conv. 250 z. (*) to **William Chettum,** Esq., of Beddington, Surrey, John Whittiwicks of Craden, Surrey, and to the Pincipio Iron Works Company (HWS#M: 146) -p. 126
- –"MAIDEN'S OUT":
  - –20 Nov 1734: Thomas Shredine Conv. (*) to **William Chettum**, Esq., of Deddington, Surrey and John Whittiwicks of Craden, Surrey, and the Company of the Principio Iron Works. TS' s. Tabitha cons. (HWS#M: 146) -p. 131
- –"PLAINS (THE):
  - –20 Nov 1734: Thomas Shredine took the 187 a. tract surv. for James Todd and resurv. it into 259 a. TS and w. Tabitha conv. (*) to **William Chettum** of Beddington, Co. Surrey, and John Whittiwicks of the parish of Craden, Surrey, and the Company of the Pricipio Ironworks (HWS #M: 146) –p. 164
- –ROGER'S ROAD:
  - –20 Nov 1734: Thomas Shredine of BA Co. conv. 100 a. (*) to **William Chettum**, Esq., of Beddington, Co. Surrey, and John Whittiwicks of the parish of Craden, Co. Surrey, and to the Principio Iron Works Company. TS' w. Tabitha cons. (HWS#M: 146)

–BALTIMORE COUNTY MARRIAGES BEFORE 1730 by Robert W. Barnes

–**Chattum, Joan**; 5 Dec., 1699; Edward Cantwell; Saint George's Parish* -189

- St. George' Parish was bounded on the east and on the south by the Susquehanna River and the Bay; on the north by the boundary of the Province, and west to Bush River and its headwaters. Including what was then Spesutia Hundred, it would lie largely in present day Harford County.

ABSTRACTS OF THE BALTIMORE COUNTY LAND COMMISSIONS 1727-1762, abstracted by Richard Miller, Family Line Publications, 1989:

Information found in these land commission records relates to the appointment of persons (Commissioners) to investigate the requests of land owners or other interested parties (Petitioners) in the establishment, or re-defining, o flost, destroyed or otherwise unknown natural boundary markers (normally trees) of various tracts or parcels of land in colonial Baltimore County (which included part of present day Anne Arundel County and all of Harford County). The names of many early settlers who gave testimony (Deposition) to their knowledge of the land and its bounds are available to the genealogical researcher in these records. in almost every case the age of the deponent is given, and many of the depositions reveal other useful data such as names of fathers and mothers and other family members.)

- #57 Petition of Josias Middlemore, 6 March 1735: In reference to several tracts: "Palmer Point" on west side of Swan Creek; "Swan Harbour" on Swan Creek; "Palmer's Forrest" on branches of Canberry Swamp and head of Rumley Creek; "Fanny's Inheritance" on west side of Swan Creek (in right of his wife); and "Raley" or "Raly". Also mentioned "Gouldsmith's Enlargment." (page 240-244)
  - Deposition of Thomas Williams, 24 June 1736, age about 42: About 11 years ago William Cook and John Baley showed him the beginning tree of Dr. Middlemore's land. **Henry Chatham** also showed him the boundary.
  - Deposition of Lucy Williams, 24 June 1736, age about 38. About 4 years ago **Henry Chatham** showed her the boundary. -p. 16

MARYLAND PROBATE RECORDS Prerogative Court Abstracts, 1733-1738, p. 2
James Heath 18:42 CE f92.10.0 Sept 1, 1732
Appraisers: Col. Benjamin Pearce, Joshu George.
Next of Kin: Charles Heath, **Mary Chattham**.

MARYLAND PROBATE RECORDS Prerogative Court Abstracts, 1755-1760, p. 42
Isack Chatham (also **Isaac Chattam**) 64.256 CH (Charles Co.) May 2, 1758 July 1, 1758
Apraisers: John Hanson, Thomas Morris.
Creditors: John Semple, Peter Hanson
Next of Kin: **John Chattam, John Chattam**
Administratrix: **Ann Chattam**

MARYLAND PROBATE RECORDS Calendar of Wills, Vol. 11, 1753-1760, p. 111
KERRICK, HUGH 28 Aug 1755
To dau **Katherin Chattam**, cow and calf, bed and furniture.
To son Joseph Kerrick, heifer
To son James Kerrick, one heifer
To son John Kerrick, 1 sh.
To dau Martha Lamester, Mare.
To son Walter Kerrick 1/2 of my estate that is left.
My will is that my two youngest sons may remain until they arrive at the age of 18 as followeth: my son Joseph with his brother Hugh, and my son James with his sister Kathrin.
Hug Kerrick, Ex.
Wit. Mattw. Breeding, James Gray 29.544

–***BALTIMORE COUNTY, MARYLAND Deed Records*** by John David
–Vol. 4:
–Liber B. No. Q. 1767-1768:

- 12 Oct 1767, Samuel Owings Sr., of Baltimore Col, Maryland leases to **William Cheetam**, of same, 30 acres. Signed Samuel Owings and **William Cheetam**. Wit: William (x) Taylor, Bale Owings and Thomas Owings. p. 10
- Oct 12 1767, Samuel Owings Sr., of Baltimore Co., Marland leases to William Taylor, of same, 30 acres. Signed Samuel Owings and William (x) Taylor. Wit: **William Cheetam,** Bale Owings and Thomas Owings. -p. 10

BALTIMORE COUNTY, MARYLAND DEED ABSTRACTS 1659-1750 by Robert Barns, Family Line Publications 1996:
–"LONG POINT" (1682):

- 20 Nov 1734: Thomas Sheredine and w. Tabitha conv. 250 z. (*) to **William Chettum**, Esq., of Beddington, Surrey, John Whittiwicks of Craden, Surrey, and to the Pincipio Iron Works Company (HWS#M: 146) -p. 126

–"MAIDEN'S OUT":

- 20 Nov 1734: Thomas Shredine Conv. (*) to **William Chettum**, Esq., of Deddington, Surrey and John Whittiwicks of Craden, Surrey, and the Company of the Principio Iron Works. TS' s. Tabitha cons. (HWS#M: 146) -p. 131

–"PLAINS (THE):

- 20 Nov 1734: Thomas Shredine took the 187 a. tract surv. for James Todd and resurv. it into 259 a. TS and w. Tabitha conv. (*) to **William Chettum** of Beddington, Co. Surrey, and John Whittiwicks of the parish of Craden, Surrey, and the Company of the Pricipio Ironworks (HWS #M: 146) –p. 164

–ROGER'S ROAD:

- 20 Nov 1734: Thomas Shredine of BA Co. conv. 100 a. (*) to **William Chettum**, Esq., of Beddington, Co. Surrey, and John Whittiwicks of the parish of Craden, Co. Surrey, and to the Principio Iron Works Company. TS' w. Tabitha cons. (HWS#M: 146)

CALVERT COUNTY, MD

Chittam, John of Calvert Co, Maryland

–There was also, in 1723, the account given by Abednego Wood and his wife Winifred, are named as administrators of the estate of **John Chittam** of Calvert County. (Hutchins, Ailene W., *Hunting Creek Hundred*, "Littleworth: Knots Branch & Huckleberry Hills", p. 286)

–**John Chittam** and Ninian Beall is name executor to Peter Archer's will Made 22 June 1683. Probated 2 July 1683. In that will **Peter**, son of **John Chittam**, is willed 1 cow. (Clark, Raymond B. & Sara Seth Clark, ***Calvert Co, Maryland Wills 1654-1700***, p. 2)

–**John Chittam** will Calvert Co., Maryland Will's 1700-1777, listed in Liber 11; 392 Folio; Dated 1703 (Clark, Raymond B., ***Index to Calvert County, Maryland Wills 1700-1777 and 1654-1700***, p. 5)

–**Chittam, Charles**, Br. 11
, John & Mary, 11
Chittam, Dorothy, M. 84 (Bell, Annie W.B., ***Christ Church Parish, Calvert County***, Allen County Library)(This books seems to be an index to Christ Church Parish Marriage & Burials. But I don't seem to find the books that go with it.)

–**Chittam, John**
Mary, wife
Charles, son, b. 30 May 1701
(O'Brien, Mildred Bowen, ***Calvert Co. Maryland Family Records 1670-1929***, "Christ Church Register", p. 5) (Church Records 1672-1847)

–**John Chittam** signed a petition to remain loyal to their Majestys, King William and Queen Mary. Signed: 20 Aug 1689. (Stein, Charles Francis, ***A History of Calvert County Maryland***, p. 83)

MARYLAND PROBATE RECORDS: Prerogative Court Abstracts:

1674-1678 (Libers 1-5)

- **John Chittam** was an appraiser to Thomas Jignet estate Calvert Co. MD, Dec 1, 1676 p. 35

1679-1686: (Lib 6, 7a, 7b, 8)

- **John Chittam** is listed both as having made payment to and received payment from the estate of Charles Gosfright In Calvert Co., MD, Feb 13, 1679 p. 16
- **John Chittam** is listed again concerning settlement of the Charles Gosfright estate of Calvert Co., MD, Apr 14, 1682 p. 36
- **John Chittam** was an appraiser for the William Daves estate of Calvert Co., MD, Sept 1, 1684 p. 52
- **John Chittam** is executor along with Nunnan Beall of Peter Archer's will of Calvert Co, MD,

dated November 27, 1684. A **Peter Chittam** (son of John Chatham)(one of the executors) is listed as a Legatee of the will. p. 56

1685-1701: (Libers 9, 10, 101c, 11a, 11b)

- **John Chittam** is listed as a debtor to the James Godsgrace estate in Calvert Co., MD dated Jan 4, 1686 p. 15
- **John Chittam** is listed as an appraiser for the Thomas Ellis estate of Calvert, Co., MD dated May 9, 1689 p. 49

1688-1698: (Libers 12, 13a, 13b, 14, 15)

- **John Chittam** is listed as a appraiser for the William Loyle estate of Calvert Co., MD dated May 21, 1689 p. 1
- **John Chittam** is listed as an appraiser for the Henry Dikes estate of Calvert Co., MD dated Sept 17, 1694 p. 13
- **John Chittam** is listed as Administrator of William Marks estate of Calvert Co., MD dated May 25, 1697 p. 52
- **John Chittam, Sr.** along with **John Chittam, Jr.** appears on a list of debtors to the estate of James Phillips of Calvert Co, MD dated 24 June1689 p. 75 & 76

1697-1700: (Libers 16, 17, 18, 19, 19 1/2a, 19 1/2b)

- **John Chittum** (also listed **John Chittam**) is listed as appraiser of the John Forest estete of Calvert Co., MD dated April 21, 1698 p. 1

MARYLAND PROBATE RECORDS: Calender of Wills, Vol. 3, 1703-1713
Chittam, John, Calvert Co., 23 Sept 1703 23 Oct 1703
Testator desires that son-in-law and daughter-in-law, Joseph and Rebecca Williams be paid at majority was it due them from the estate of Joseph Williams, dec'd.
To child, (unnamed) at majority, estate, real ad personal, Equally.
Wife **Dorothy**, extx.
Test: Thos. Carr, Jno. Grace, Andrew Oglbey, Nic. Saunders (11.392) p. 24

FAMILY HISTORY: Colonial Families of Maryland, "Early Families of Southern Maryland, Vol. 5, Barton
Amolds Purchase of 300 acres surveyed for James Betty 26 Aug 1661; Ames Duke and wife conveyed 50 acres to **John Chittam** and 50 acres to Thomas Freeman on 20 Apr 1714 Calvert Co. Maryland (CaCRR) p. 7

CHARLES COUNTY, MARYLAND:
Maryland Genealogical Society Bulletin, Vol. 1-38, Vol. 18, No. 4, Fall, 1977 "Queries and Ansers": CHATHAM, TOWNERS. Need inf. on parents of **Elizabeth CHATHAM** (1783-1849) B. Charles Co., Md., possibly Port Tobacco. M. 1803 to Thomas TOWERS (b. England) in Alexandria, VA.

Maryland Genealogical Society Bulletin, Vol. 1-38, Vol. 32, No. 3, Summer 1991, "Pardons by the Governor, 1787-1789, p. 349-350
25 Feb 1788 Whereas Negro Roger, a young man slave of Gerard B. Causin of Charles Co. was committed to and is now confined in the goal of said county for beating and threatening the life of **James Chattam** who was put as an overseer over the said Roger and whereas said **James Chattam** solicits a pardon for said Roger representing it as his first offense, all proceedings are to cease.

PRINCE GEORGE'S COUNTY, MD:

Mary Chatham of Prince George's County, MD:
–**Mary Chatham**, married ca. 1800 to Thomas Wheat of Prince George's County, MD (he was born 15 Feb 1774 St John's Parish, Prince George's Co).
Children:
1. Reverend John Thomas Wheat, b 15 Nov 1801
d 2 Feb 1888; Episcopalian minister, one-time chaplain in Confederate army, professor of Rhetoric at Univ of North Carolina; m. 1825 Selina Blair Patten

[his children include my gg grandmother Selina Patten Wheat, and Major CHATHAM Roberdeau Wheat of the Confederate Army, killed at Gaines Mill, June 1862]
2. Samuel Wheat
3. Henry Wheat
4. James S. Wheat, b. 9 May 1810 [also had issue]
5. Mary E. Wheat
6. Josephine Wheat
(John Ravilous, post on Maryland Chatham GenForm, 9/2/2000, email: roberdeauusa@netscape.net)

MARYLAND PROBATE RECORDS: Calender of Wills, Vol. 3, 1703-1713
Chittem, John Prince George's Co., 24 Nov 1707 1 Mar 1707/8
To wife **Ann** and grandson **John**, son of Wm. Thomson, personality.
To daughter **Grace Ramsey**, 5 shillings
To son, **John**, ex., and hrs., residue of estate, real and personal
Test: Clement Hill, Jr., John Ferguson, Thos. Carrington

FAMILY HISTORY: Colonial Families of Maryland, "Early Families of Southern Maryland, Vol. 2, "The Nuthal Family"
Thomas Chittam witness the will of John Smith Prather of Prince George's Co.; written 14 July 1763; probate 3 Sept 1763 (Md. Cal. Wills, Vol. XII, p. 206; Wills, Liber 31, folio 999) p. 179

Will of Thomas Chittam Prince George's County, Maryland
Dated 07 August, 1768 and Proven 08 August, 1768

I **Thomas Chittam** of the Town of Bladensburgh in Prince George's County & Province of Maryland, being sick and weak but of sound and disposing mind and memory do make this my Last Will and Testament in the manner following. That is to say.I will and ordain that all of my estate both real and personal shall be sold by my Executors hereafter to be mentioned, by way of Publick Sale to the highest bidder in several parts or in whole as by my said executors shall be thought best, for my Creditors and Legatees. That the money arising from such sale after paying all first claims against me shall be paid to Priscilla Murdock who now lives with me. After Thomas Watson, who also lives with me and has serveth me, shall be decently cloathed so as to be fit to be bound and apprenticed to Barth Jenkins if he will take him otherwise to any other industrious man who wants him. I do hereby appoint Daniel Stephenson and Walter Evans the whole and sole Executors of this; my Last Will and Testament hereby revoking all other wills by me heretofore made. And I declare this to be my Last Will and Testament. In witness whereof I have hereunto set my hand and seal this seventh day of August Seventeen Hundred and Sixty Eight.

Signed, Sealed, Published and Declared to be the Last Will and Testament of Thomas Chittam by him in our presence and in the presence of each other do sign our names as witnessess.

Thomas Chittam SEAL

Richard Henderson
Robert Dick
David Ross
Francis Matfield

Maryland, Prince George's County. On the 8th day of August Anno Dom 1768 came Richard Henderson, Robert Dick, David Ross and Francis Matfield & made oath on the Holy Evangelists of the Almighty God, that they did see **Thomas Chittam** late of said county, in holder sign & seal the above instrument of writing & publish the same as his Last Will and Testament, that at the time of his so doing he was (to the best of their apprehension) of sound memory and disposing mind, when in his presence & at his request they did sign the same as witnessess. When Dr. David Ross did the same he was before me. This instrument is therefore approved and recorded.

Signature Illegible

SOURCE: Original Will Located in Book 1, Page 598, Prince George's County Courthouse. The above transcription was taken from microfilm of original records filmed by The Genealogical Society of Salt Lake City, Utah. Film #0014279 consisting of original manuscripts held at the county courthouse, Upper Marlboro, Prince George's County, Maryland, and the Maryland Hall of Records, Annapolis, Maryland dated between the years of 1698 and 1770. Robert Chatham document

FAMILY HISTORY: Colonial Families of Maryland, "Early Families of Southern Maryland, Vol. 2, "The Mariarte Family"
Wm. Chittam witnessed the will of Ninian Mariarte of Prince George's Co., Maryland written 10 Dec. 1748; probate 3 Feb 1748/9 (Md. Cal Wills, Vol. IX, p. 194)

FAMILY HISTORY: Colonial Families of Maryland, "Early Families of Southern Maryland, Vol. 5, "Barton"
–25 Jan (filed with 1699); **John Chittam** of Prince George's Co., Maryland sold 125 acres part of 500 acres called *Exchange* to William Barton, merchant (PGLR A. 182) p. 170

Will of John Chittam Prince George's County, Maryland
Dated 24 November, 1707 and Proven 01 March, 1708

In the name of God Amen. I **John Chittam** of Prince George's County being sick and weak of boddy but of perfect mind and memory praise therefore given to Almighty God, doe make and ordane this my present Last Will and Testament in the mannor and form following. That is to say first and principally I command my soul into the hands of Almighty God hoping through his merits & forgiveneths of all my sins and to inheritt everlasting life: my body I comitt to the earth to be decently buried at the discretion of my Executor hereafter named and as to my temporal estate I give and dispose of thereof as followeth First, I will that my debts be all paid and discharged. Then I give unto my loving wife **Ann Chittem** one mare and her foal. Then I give and bequeath unto my grandson **John Thompson**, son of William Thompson the first come calfe that shall come of my stock this next ensuing spring. Then I give unto my daughter **Grace Ramsey** five shillings. All the rest and residue of my estate both real and personal whatsoever, I doe give and bequeath unto my beloved son **John Chittam** and his heirs forever, whom I also ordaine my full and sole Executor of this my Last Will and Testament hereby making void all other former wills by me heretofore made. In witness whereof I have hereunto set my hand and affixed my seal this 24th day of November, 1707.

Signed, Sealed, Published and Declared in the presence of — John Chittam SEAL

Clement Hill
John Ferguson
Thomas Carrintans

Notation at the bottom of the document indicated that the will was proven 1 March, 1708
SOURCE: Original Will Located in Book 1, Page 30, Prince George's County Courthouse. The above transcription was taken from microfilm of original records filmed by The Genealogical Society of Salt Lake City, Utah. Film #0014279 consisting of original manuscripts held at the county courthouse, Upper Marlboro, Prince George's County, Maryland, and the Maryland Hall of Records, Annapolis, Maryland dated between the years of 1698 and 1770. Robert Chatham document

FAMILY HISTORY: Colonial Families of Maryland, "Early Families of Southern Maryland, Vol. 5, Barton
9 May 1730; From **John Chittam** and **Mary** his wife to John Middleton, Gent.; 2 acres in the fork of the Easter Branch (PGLR Q.41) p. 186

QUEEN'S ANN COUNTY, MD:
Descendants of Edward Chetham
1 Edward Chetham d: Abt. 1709
.. +Mary Drake b: August 22, 1672 in Oving
. 2 Henry Chetham
. 2 Edward Chetham b: Abt. 1692 in Philadelphia d: March 02, 1734/35 in Queen Anne Co. Maryland
..... +Sarah Crapp m: Abt. 1717 in Philadelphia
..... 3 Hannah Chetham b: in Queen Anne Co. Maryland
..... +Edward Clayton b: in Queen Anne's Co. MD m: April 26, 1752
..... 4 Suzanne Clayton b: July 08, 1768
..... 3 James Chetham
..... 3 Edward Chetham d: Bef. 1775 in Hospital in Philadelphia, PA
..... +Elizabeth
..... 3 Susanna Chetham
. 2 Hannah Chetham b: January 19, 1702/03 in St. Paul's Parish d: January 13, 1728/29
..... +Richard Grafton m: October 17, 1726
. 2 Mary Chetham

Maryland Genealogical Society Bulletin, Vol. 1-38, Vol. 36, No. 3, Summer 1995, Queen Ann's Co. Judgement Records
Doto. Chethames widdo. on acct the care of Robt. Hansell (?) -p. 421
Maryland Genealogical Society Bulletin, Vol. 1-38, Vol. 37, No. 4, Fall 1996, "A Bibliography of Royal Descents" p. 470.
Drake, Mary, b. 1672, descendant of Edward I of England, m. **Dr. Edward Chetham**, of Queen Anne's Co., MD, they came ci 1700 (LDBR 3:722; RAAF)

Maryland Genealogical Society Bulletin, Vol. 1-38, Vol. 36, No. 3, Summer 1995, Queen Anne's County Judgement Records, p. 430
–Mrs. **Mary Cheatham** for 1 wolf's head
–Colo. Richd. Tilghman the remainder of his allowance for building the prison

SOMERSET COUNTY, MARYLAND:
Somerset Co., MD Marriage Licenses 1796 - 1832 by groom surname: File contributed for use in USGenWeb Archives by Jerry Foard and alphabetized by Bride and Groom sumame by Dan Thomas.

- **Cheethan George** m. Fisher Betsy 07 Oct 1823
- **Chittam John** m. Beard Sally 09 Feb 1802

Revolutionary Patriots, MD & DE, 1775-1783, *Kent & Queen Anne's Counties, Maryland, Revolutionary Patriots Listings*

- **CHATHAM, James.** Captain, 20th Battalion, Queen Ann's County, 1776. (Ref: Clements & Wright) p. 46
- **CHETHAM, Sarah Crapp** – See "Joseph Earle" and William Tillotson". p. 46
- **EARLE, James.** 2nd Lieutenant in 20th Battallon, March, 1776, Queen Anne's County. (Ref: Archives of Maryland, Volume 11). Took Oath of Fidelity and Allegiance in Queen Anne's County in 1778. (Ref. MD Hist. Soc. HS. 1814). Provided wheat for the military on January 4, 1780. (Ref: Papenfuse's Inventory of Maryland State Papers, Vol I, No. 10751). See "Richard T. Earle" and "William Tollotson," q.v. p. 82-83
- **EARLE, John** Took Oath of Fidelity and Allegiance in Queen Ann's County in 1778. (Ref. MD Hist. Soc. MS. 1814). Quartermaster in the 20th Battalion in June, 1777 in Queen Anne's County. (Ref. Arcives of Maryland, Vol. 16) p. 83
- **EARLE, Joseph** (1739-1777). A son of James Earle Jr. and **Sarah Crapp Chetham**, he married Ann Harrison and they had 2 sons, George W. and William, who boath died young. Joseph was an attorney in Georgetown, Kent County, where he was representative at the Maryland Convention in 1774 to 1776. He also served on the Committee of Correspondence, 1774, and was Lieutenant

Colonel of a battalion in 1776. He died in 1777 in Queen Anne's County. (Ref.: A Biographical Dictionary of the Maryland Legislature, 1635-1789, p. 294, Calendar of Maryland State Papers, The Red Books, ad Scharf's History of Maryland, Vol. II. Also See William Tillotson," q.v.) p. 83

- **EARLE, Richard T.** –See: James Tilghman," q.v.
- **TILLOTSON, William**. Surgeon in the Minute Company, January 29, 1776 in Kent County. (Ref. Archives of Maryland, Volunme 18). He may have been a son of John Tillotson, of Queen Anne's, and **Sarah Crapp** (the widow of both **Edward Chetham** and James Earle Jr.). If so he died in 1778. (Ref. A Biographical Dictionary of the Maryland Legislature, 1635-1789, p. 835) p. 265-266
- **CHATHAM, William (1759-)** Applied for a pension (R1895) on Sept 13, 1836, aged 77, in Orange County, North Carolina, stating he was born in Charles County, Maryland on June 25, 1760 and enlisted there during the Revolutionary War (Ref: V-I:614). p. 50
- **CHATTAM, James.** Private, Militia, 12th Battalion, Capt. John Hanson's Company, 1777 (Ref: M-159). Took the Oath of Allegiance in 1778 (Ref: AA-641), which listed the name as "Chittam". Resident of Port Tobacco East Hundreed in 1778. Ref. Q-I:297) -p. 50
- **CHATTAM, John.** Corproal, Militia, 26th Batalion, Capt. Robert Sinnett's Company. 1777 (Ref: M-159). Took the Oath of Allegiance in 1778 (Ref: L-15, AA-6410. In 1778 "John Chatam" was a resident of Port Tobacco West Hundred and "John Chatam" was a resident of Port Tobacco East Hundred (Ref. Q-I:297). A "John Chittam" was aged 53 as noted in a 1780 deposition (Ref: DD-700). P. 50
- **CHEATHAM, Aquilla.** Sargeant, 1st Maryland Regiment, 1781, and served in the Sourthern Army of the United States under Lt. William Lamar in the lat Capt. Beatty's company, but was "recruiting in Maryland from January to July, 1781. (REf:A-389) p. 67
- **CHENOWETH, Arthur.** Private in the Skipton District Militia under Capt. Thomas Waring on April 16, 1776. (Ref. B-167, D-1814). p. 67
- **CHENOWETH, Thomas.** Private in the Skipton District Militia under Capt. Thomas Waring on April 16, 1776. (Ref. B-167, D-1814). p. 67
- BAULDIN, THOMAS, Took the Oath of Allegiance in April 23, 1779 (U-166). Thomas married Ann (Nancy) Clark in 1733. Their children were James (Born 1734, married Sally Watkins); Thomas (married Martha Mosely); Joseph (married **Nancy Cheetham**); Wood (born 1742, married Joanna Tyler); Richard (born 1744, married Betty Mosely); Mary (married Thomas Cox); Ephrasim; William; and, Francina (U-166, U-167) p. 12

WORCESTER COUNTY, MARYLAND (See also: Somerset)

MARYLAND PROBATE RECORDS: Prerogative Court Abstracts, 1697-1700, (Libers 16, 17, 18, 19, 19 1/2a, 19 1/2b)

- **Francis Chittam** 19 1/2 A. 56 I BA f3,13,8; Jun 3, 1699; Appraisers: Richard Perkin, William Lofton. p. 40
- **Francis Chittam** on list of "Book Debts Desperate" owed the estate of Robert Bandy filed in Worcester Co., Md. Inventory taken Oct 3, 1766, and entered for probate on June 19, 1766. (liber 90, Folios 99-110) p. 66

BEARDS OF MARYLAND:

Maryland in General:

Obituaries and Other Notices from the Washington, DC Metro Area File contributed for use in USGenWeb Archives by William Boswell. billboswell@worldnet.att.net

- **BEARD, (Mr.)** Date: 10-07-1762; 10-21-1762 - Maryland Gazette - Obit Notice
  - BEARD, ___, the son of Mr. Beard, of A. A. Co., died 7th inst. of hydrophobia. (Oct. 21, 1762) [Maryland Gazette]
- **BEARD, Capt. William C.** Date: 04-28-1837; 05-11-1837 - Maryland Gazette - Obit Notice
  - BEARD, Capt. William C., died at Washington, 28th ult., in his 52nd year, late of the U. S. Navy. (May 11, 1837) [Maryland Gazette]
- **BEARD, John** Date: No date; 07-11-1833 - Maryland Gazette - Marriage Notice
  - BEARD, John, and Harriett Ann Stewart, all of Annap., were married Tues. evening last, by the Rev. Mr. Waters. (July 11, 1833) [Maryland Gazette]
- **BEARD, John W.** Date: 10-12-1825; 10-20-1825 - Maryland Gazette - Obit Notice
  - BEARD, John W., died in Annap., on the 12th inst.; a correct and worthy man. (Oct. 20, 1825)[Maryland Gazette]
- **BEARD, Miss Mary Eleanor** Date: 05-12-1825; 05-19-1825 - Maryland Gazette - Obit Notice
  - BEARD, Miss Mary Eleanor, second daughter of Mr. Stephen Beard, of A. A. Co., died Thurs., 12th inst., in her 21st year. (May 19, 1825) [Maryland Gazette]
- **BEARD, Stephen, Jr.** Date: No date; 11-16-1837 - Maryland Gazette - Marriage Notice
  - BEARD, Stephen, Jr., and Mary S. Collinson, all of A. A. Co., were married Thurs. evening last, by Rev. Mr. Waters. (Nov. 16, 1837) [Maryland Gazette]
- **BEARD, Thomas** Date: No date; 12-16-1802 - Maryland Gazette - Obit Notice
  - BEARD, Mr. Thomas, of A. A. Co., died Sun. last, in his 47th year. (Dec. 16, 1802) [Maryland Gazette]

Providence (Annapolis) MD:
"...settled at Smith Neck in Virginia with many other Puritans; it is said they bacame so strict in their Religious belief, they would not allow their cats to kill rats on Sunday, they were required by the authorities to leave in 1649, and with many others came to Maryland ad settled iin Providence now Annapolis. Among the number who left Virginia, we find Edward Lloyd, Thomas Meers, Edward Selby, Thomas Worth, John Norwood, John Gates (or Gaither), Obedient and Edward Robins and **Richard Beard.**" (MARYLAND GENEALOGIES, Vol II, p. 486)

***Revolutionary Patriots, MD & DE, 1775-1783**, Fredrick County, Maryland, Revolutionary Patriots Listings:*
BEARD, Frederick. Private who enlisted August 5, 1776 in the Flying Camp under Capt. Phillp Meroney (REf:A-45, N-30:112). Militia substituted from May to December 10, 1781; "marched to Annapolis." (Ref. a-653). He "Applied for a pension (W3379) on November 26, 1833, in Adams County, Pennsylvania, aged 76 on November 1, 1833, stating he was born in Frederick County, Maryland, lived in Adams County, but enlisted in Frederick Count (Frederick Town) on June 1, 1776, as a private in Capt. Philip Maroney's Company of the Maryland Flying Camp. He fought in the battles of White Plains and Fort Washington, and served 6 months. In 1777 he served again for 2 months. In the spring of 1781 he enlisted and served under Capt. Valentine Creager, remaining in service until the surrender of Cornwallis (at Yorktown in October, 1781). His widow **Magalin Beard** applied for his pension on February 14, 1846, in Adams County, aged about 85, stating she had married the soldier on December 2, 1783. He had died on March 9, 1842, aged 83 years 5 months, and 9 days, and was buried at Emmittsburg, Maryland. Their children were: **Jacob Beard**, born September 24, 1784; **John Beard**, born June 2, 1786; **Elizabeth Beard**, born August 10, 1788; **Frederick Beard, Jr.**, born January 15, 1790; **Anna Maria Beard**, born September 20, 1792; **George Beard**, born December 8, 1794; **Samuel Beard**, born November 4, 1796; Ann **Catharine Beard**, born October 7, 1798; **Ann Margaret Beard**, born January 14, 1801; **Maria Magdalin Beard**, born December 8, 1802; and, **Joshua Beard**, born Mary 9, 1805." (Ref. T-201, K-9) p. 26-27
BEARD, Jonathan. Private in the Middle District Militia in 1776 (Ref: A-72). One **Peter Beard** died testate in 1794, naming wife **Catharine** and son **Jonathan Beard** (among others). (Ref. M-9:36) p. 27

BEARD, Nicholas, "An Anglo-Irish original settler, he settled at Beard's Church where he held extensive grants of land and was a member of Capt. William Heyser's Company in the Revolutionary War. Private Nicholas Beard (Baird) enlisted on May 22, 1777. The mason work on Old Fort Frederick, Washington County, Maryland, built in 1756, was superintended by Nicholas Beard, the southwest coming having been built by his own hands." (Ref: U-1990) -P. 27

BEARD, William. "Applied for a pension (S2370) in Ross County, Ohio on October 11, 1832, aged 72 on December last, stating he was born in Washington County (then Frederick County), Maryland on December 27, 1760 or 1761, and moved to North Carolina in May, 1779. He was drafted in Rhoanne (Rowan) County and in 1780 returned to Lincoln County, North Carolina. He enlisted there and in December, 1780, returned to Washington County, Maryland. He enlisted there also, and later moved to Virginia and then to Ohio in 1810. (Ref: T-201, T-202). It should be noted that there was another William Beard who was from York County, Pennsylvania, and served in Frederick County, Maryland during the Revolutionary War, after which he moved to Belmont County, Ohio." For more information, see Revolutionary War Pension R671 (Ref. T-202, K-10). -P. 27

ANN ARUNDEL COUNTY, MARYLAND:
MARRIAGES:
Betty H. Beard was married to Dr. John Gray of Ann Arundel County, but later remarried "Beard"? (Hutchins, ***Hunting Creek Hundred***, p. 286)

Marriage Records of Anne Arundel Co. MA: (Maryland Records, Vol. 2, p. 418-419)
–**John Beard** m. Susannah Chapman, Apr 7, 1798
–**John Beard** m. Rhody Wells, Feb 24, 1816
–**Jonathan Beard** m. Mary Gray, Nov. 29, 1783
–**Jonathan Beard** m. Rebecca Stockett, Feb. 24, 1791
–**Joseph Beard** m. Ann Ray, Dec. 29, 1787
–**Joseph Beard** m. Ann Beard, Apr 18, 1808
–**Matthew Beard** m. Mary Dorsey, Oct. 31, 1786
–**Richard Beard** m. Sarah Coale, Dec 21, 1789
–**Richard Beard** m. Eleanor Philpot, Dec. 4, 1816
–**Stephen Beard** m. Margaret Rutland, Jan. 28, 1802
–**Stephen Beard** m. Susanna Rawlings, Feb. 17, 1808
–**Thomas Beard** m. Ann Chapman, Nov. 25, 1779
–**Catharine Beard** m. John Ray, Sept 27, 1787 -p. 465
–**Elizabeth Beard** m. Joshua Linthicum, May 19, 1800, p. 452
–Samuel R. Lusby m. **Rebecca Beard**, Feb. 4, 1813. p. 453
–Vincent Lasby m. Rachael Stockett, Jan 26, 1785
–Vincent Lasby m. Ann Stockett, Oct. 21, 1788
–Vincent Lasby m. **Jane Beard**, Dec. 23, 1796
–Nobel Stockett m. **Susannah Beard**, Nov 6, 1794 p. 474
–Thomas Wm. Stockett m. **Susannah Beard**, Jan. 27, 1797
–Wm. Thomas Stockett m. **Sarah Beard**, July 31, 1793
–John Stockett m. **Laurro Beard**, Dec. 13, 1791
–Thomas Davis* m. **Rebecca Beard**, June 6, 1800 p. 430
*Note: Thomas Davis had two other marriages
–Thomas Davis* m. **Mary Beard**, May 7, 1814
–Thomas Edwards m. **Rachael Beard**, Oct. 17, 1796 p. 433

BALTIMORE COUNTY:
BALTIMORE COUNTY FAMILIES, 1639-1759 by Robert W. Barnes, Genealogy Publishing Co., Inc. :
–**BEARD, WILLIAM,** d. by 5 June 1723 when Francis and Mary Ogg posted admin. bond with Willigam Bond and William Hunter; est. inv. on 7 Sept. 1723 by Charles Baker and Roland Shepher and Val. at F 25.0.6; est. admin. by Francs and Mary Ogg on 4 June 1726 and 3 Aug. 1726; dec. left one minor ch.,

name unknown (2;3;11; 52). p. 34

–EDWARDS, EDWARD (4), s. of John (2) and Mary, was b. 1 Jan. 1734; m. **Cas. Beard** on 1 April 1762 (131; 133) –p. 198

Key to Notes:

131 = Register of St. John's Protestant Episcopal Church. Index to Register made by Helen W. Brown. Typescript, MHS (MD Historical Socity).
133 = Register of St. Paul's Protestant Church. Transcription, MHS

–1783 TAX LIST OF BALTIMORE COUNTY, MARYLAND by Robert W. Barnes & Bettie Stirling Carothers, Family Line Publications, 1995
-**Beard, Pattie** (P) 0 males 3 females –p. 8

–BALTIMORE COUNTY, MARYLAND Deed Records by John David
-Vol 1: 1659-1737:
-Liber R.M. No. H.S. Vol. II, 1659-1725:
–3 Nov 1692, Thomas Richadson, gentleman, of Baltimore Co., Maryland to Richard Jones, of South River, Ann Arundel Co., Maryland, 4,500 pounds of tobacco... 226 acres... Sterling creek... part of patent of 500 acres dated 19 Oct 1686 by said Richardson and part of 34 arces that was part of 4,000 acres patented by **Richard Beard**. Signed Thomas Richardson. Wit: Francis Robinson and John Baldwin. -p. 33
-Vol. II:
-Liber TB No. D 1744-1745:
–9 Nov 1745 **Richard Beard** and John Heddin witnessed transaction with Robert Morgan, planter of Baltimore Co., Maryland. p. 222
-Liber T.R. No. E 1753-1757:
–20 June 1751 **Richard Beard** finds horse. -p. 350

–Vol. IV:
-Liber B. No. Q. 1767-1768:
–3 May 1768, Oliver Matthews, (assignee of Thomas Mathews), of Baltimore Co., Maryland assignmet of lease to **George Adam Beard**, of same, f30, 354 acres. Signed Oliver Matthews. Witn: William Smith and Elizabeth Smith. -p. 31
-Liber A.L. No. C 1771:
–2 Mar 1771, George Adam **Beard**, farmer, of Baltimore Co., Maryland assignment of lease to Thomas Mathews, farmer, of same, f150, 100 acres. Signed **George Adam Beard**. Witn: Abraham Jarrett and Robert Gilles. -p. 112

MARYLAND RENT ROLLS: Baltimore & Anne Arundel Counties, 1700-1707, 1705-1724, Genealogical Publishing Co., Inc. 1976

- "Hesters Habitation": 118 A: Sur: 12th March 1678 for **Hester Beard** on the South Side of South River at abo^d Oak on the West side of Burgers's Branch. Rent This land is affirmed to me to be withiin the lines of Beard's Habitation. p. 182

- "Timber Neck": 200 A. Sur. 26 May 1664 for Rich. Uggins & John Wheeler on the South Side South River on the west side of Jacobs Creek:

Poss^rs 150 A. Charles Tilley
<u>100 A.</u> Matt: **Beard**
250 A. & for the 50 A. above the survey p. 169

- "Wheeler's Lott": 200 A: Sur. 23 Jan. 1681 for John Wheeler on Cattayl Creek
Rent – 8 –

Possr **Matt Beard** p. 255

- "Huckleberry Forrest": 1611 A: Fur. 6 June 1687 for Tho. Richardson & assigned **Rich. Beard** on the So. Side of Maggoty Rent 3, 4, 5 1/2

Possrs 545 A. **Matt. Beard**
138 A. Tho. Robinson
330 A. Tho. Johnson
114 A. Edw. Hall
375 A. John Harwood by his marrying the relict of Cosins
130 A. Fran. Mead
100 A. Escheat to his Lott for want of heirs of Ann Bernard
1611 p. 260

- "South Riiver Hundred" 1707" – "Popular Neck" 200 A. Sur 6 Jan 1650 for Rd. **Beard** on the South Side of South River Rent – 4 –
  Possr. Seth Biggs.
- "Beard's Habitation" 700 A. Sur 4th Jan. 1661 for **Rd. Beard** on the South side West River joning to West Puddington Rent – 14 – p. 161
- 300 A: added to the South bounds of the sd Beards Habitation by the sd. **Beard** Rent – 6 – p. 162
- 260 A more added on the north side of the sd Beard's Habitation by the sd **Beard** Rent – 5. 3
  Poss of the whole 3 tracts 1260 A:
  667 A. Dr. Mordica Moore
  333 A. Rich. Jones for Jn. Watkins, Orphans
  145 A. Wm. Jones
  115 A. James Saunders
  1260 p. 168
- "Indian Range": 250 A. Sur 15 Feb 1664 for Rob Franklyn & **Rich. Beard** near Beards Habitation
  Rent – 5 –
  Poss 200 A. John Nicolson
  50 A. Cha. Cheyney
  250 p. 169

MARYLAND HISTORICAL MAGAZINE, "Sidelights: Original Land Grants of the South Side of Severn River" by Caleb Dorsey (Dec 1958), p394-400

"The area on the south side of Severn River is of considerable interest to historians and genealogist because it was to this region that an important mass migration of new settlers took place in the fall and winter of 1649-50.

"They came largely from what was then Lower Norfolk County, Virginia and apparently many were Puritans and other non-conformists. Governor William Berkeley of Virginia had recently legislated against these colonists for refusing to attend the established Church of England, even threatening them with legal action and confiscation of their property.

"At this time Cecil, Lord Baltimore, being especially desirous of colonizing this unsettled section of Maryland, authorized his Governor, William Stone, ton confer wth this dissatisfied group in an effort to induce immigration...."

- "Original Land Grants on the South Side of Severn River"
  - "Brampton" 100 a. pat. **Richard Beard** Feb 15, 1659, L. -4,f. 442.
  - "Broome" 200 a. pat. **Richard Beard** Feb 15, 1659, L.-4,f. 441.
  - "Lancaster Plain" 180 a. pat. **John Hudson** May 1, 1676, L. –19, f. 357.

BALTIMORE COUNTY: ***–BALTIMORE COUNTY MARRIAGE REFERENCES 1659-1746***
–Ogg, Francis, m. by June 1710, Katherine, admnx. of Henry Rhodes (30:156).
–Ogg, Francis, m. by 7 Sept 1723, Mary; admins. of **William Beard** (42:323; 43:61; 51:23)

BALTIMORE COUNTY MARYLAND 1701-1800 by Nicholas Russel Murry, Hunting For Bears, Inc.
p. 8:

- -23 July 1790 **Beard, Alexander** Bride, Mary
- -1 April 1762 **Beard, Cas** Edwards, Edward
- -12 Oct 1799 **Beard, Joseph** Lekin, Elizabeth
- -27 Jun 1791 **Beard, Sally** Chappell, Erasmus p. 22:

- -8 Feb 1790 Chenoweth, Richard Belt, Sarah
- -25 Nov 1791 Chenowith, Arthur Baxter, Elizabeth
- -24 May 1733 Chenowith, Mary Watson, John
- -10 Aug 1777 Chenowith, Thomas Carroll, Anne

BALTIMORE COUNTY MARRIAGE LICENSES 1777-1798 by Dawn Beitler Smith, Family Line Publications 1989

July 24, 1790	**Beard, Alexander**	to	Bride, Mary
Jun 13, 1782	**Beard, Lindy**	to	Lyndon, John
July 22, 1783	**Beard, Mary**	to	Sharper, Enoch
Oct 11, 1791	**Beard, William**	to	Horman, Mary

MARRIAGES AND DEATHS FROM BALTIMORE NEWSPAPERS 1796-1816 by Robert Barnes, Genalogical Publishing Co., Inc. 1978

-Leck, John of Fells Point, and **Miss Isabella Beard**, dau. of **capt. Alexander Beard** of Price's Town were married last eve. by Rev. Glendy. (Baltimore Federal Gazett, 28 Dec. 1807) –p. 191

-Sasson, Martin, and **Miss Mary Beard**, all of Balto., were married last eve. by Rev. Roberts. (Baltimore Federal Gazett, 23 Aug 1816) p. 283

-Keyser, George of Balto. and **Elizabeth Chenoweth,** daug. of **Richard Chenoweth** of Balto. Co., were married last Tues. by Rev. Bulter. (Baltimore Federal Bazett, 26 Feb. 1802) -p. 183

INDEX TO MARRIAGES AND DEATHS IN THE BALTIMORE COUNTY ADVOCATE 1850-1864 by Robert W. Barnes 1985

-**BEARD, Miss Mary**, d., 12 March 1864 -p. 5
-**CHENOWETH, Mrs. Mary Ann**, d. 17 April 1858p. 13

ST. THOMA'S PARISH REGISTERS 1732-1850 by Bill & Marth Reamy, Family Line Publications 1987

- Baltimore County, Maryland Indexed Tax List of 1763 Saint Thomas Parish:
  - Back River Upper Hundred
    - **BEARD, George Adam**

GUARDIANSHIPS & INDENTURES INVOLVING ORPHANS as Absracted From PROCEEDINGS OF THE ORPHAN'S COURT OF BALTIMORE COUNTY, Liber No. WB 1 1778-1787 by Louise Ogier Howard & Mildred McKenney Trice, 1976

- **Beard, Joseph**, 12 years; Bound to William Hriskins & Michael Morehead, taylor; 9 December 1777. page 5. –p. 2
- **Beard, Joseph**: Parent, **John Beard**, dec'd, William Alsquith, admn. of estate; Guardian, James Walker; 10 Feb 1778. page 8 –p. 2

Liber no. WB 2 1787-1792:

- **Chenoweth, Elizabeth**, over 14; **Chenoweth, James Francis**, over 14; **Chenoweth,** Mary, over 14; **Chenoweth, Nicholas** Ruxton, over 14; Parent **, Thomas Chenoweth**; Guardian, Nicholas Ruston Moor; 23 Feb 1787. Page 15 p. 4

ANNE ARUNDEL CO., MA:
Maryland Tax List 1678 Contributed for use in USGenWeb Archives by Duane Hargis dhargis@bresnanlink.net:
Anne Arundel County:

- Beard,Richard 480

Dorchester County

- Beard, William 300

Somerset County

- Beard, Lewis – 300

Maryland Tax List Nov 1681 Contributed for use in USGenWeb Archives by Duane Hargis dhargis@bresnanlink.net

- Beard, Richd Jr - 690

Marriage Records of Anne Arundel Co. MA: (Maryland Records, Vol. 2, p. 418-419)
–**John Beard** m. Susannah Chapman, Apr 7, 1798
–**John Beard** m. Rhody Wells, Feb 24, 1818
–**Jonathan Beard** m. Mary Gray, Nov. 29, 1783
–**Jonathan Beard** m. Rebecca Stockett, Feb. 24, 1791
–**Joseph Beard** m. Ann Ray, Dec. 29, 1787
–**Joseph Beard** m. Ann Beard, Apr 18, 1808
–**Matthew Beard** m. Mary Dorsey, Oct. 31, 1786
–**Richard Beard** m. Sarah Coale, Dec 21, 1789
–**Richard Beard** m. Eleanor Philpot, Dec. 4, 1816
–**Stephen Beard** m. Margaret Rutland, Jan. 28, 1802
–**Stephen Beard** m. Susanna Rawlings, Feb. 17, 1808
–**Thomas Beard** m. Ann Chapman, Nov. 25, 1779
–**Catharine Beard** m. John Ray, Sept 27, 1787 -p. 465
–**Elizabeth Beard** m. Joshua Linthicum, May 19, 1800, p. 452
–Samuel R. Lusby m. **Rebecca Beard**, Feb. 4, 1813. p. 453
–Vincent Lasby m. Rachael Stockett, Jan 26, 1785
–Vincent Lasby m. Ann Stockett, Oct. 21, 1788
–Vincent Lasby m. **Jane Beard**, Dec. 23, 1796
–Nobel Stockett m. **Susannah Beard**, Nov 6, 1794 p. 474
–Thomas Wm. Stockett m. **Susannah Beard**, Jan. 27, 1797
–Wm. Thomas Stockett m. **Sarah Beard**, July 31, 1793
–John Stockett m. **Laurro Beard**, Dec. 13, 1791
–Thomas Davis* m. **Rebecca Beard**, June 6, 1800 p. 430
*Note: Thomas Davis had two other marriages
–Thomas Davis* m. **Mary Beard**, May 7, 1814
–Thomas Edwards m. **Rachael Beard**, Oct. 17, 1796 p. 433

Maryland Indexes Marriage References by Robert Barns **MSA S 1527** published on RootsWeb
BEARD:

- **James**, m. by 8 Nov 1743, Ann, dau. of William and Susannah (Floyd) Kitely (AALR RB#1, 498).
- **John**; 14 Jan 1768; Mary Jones ("Marriage Register of Rev. David Love," discovered by Peter Wilson Coldham in the Public Record Office, London (PRO: AO 13/61(II)/ 420ff.).
- **Stephen**; 26 Jan 1773; Elizabeth Mayo ("Marriage Register of Rev. David Love," discovered by Peter Wilson Coldham in the Public Record Office, London (PRO: AO 13/61(II)/ 420ff.).
- **Valentine**, m. 19 June 1799 Caty Dingler (WAML, 1797-1800).
- **William**, m. by 3 Dec 1760, Susannah, extx. of Robert Downey (MDAD 46:187; FRAD 1:212).

CHENOWETH/CHENOWITH

- (N), m. by 10 April 1769, Ann, dau. of Wm. Beasman (MDWB 37:298).
- **Arthur**, m. by 11 d, 8 mo., 1767, Sofira, dau. of Samuel Hooker (BAWB 3:239).
- **John**, m. by 27 Nov 1777, Hannah, dau. of William Cromwell (AAAD ED (1777-1779), p. 25).
- **Thomas**, m. by 24 Sep 1766, Rachel, niece of Nicholas Ruxton Gay (BALR B#P).

DORCESTER CO. MD, Nantacoake Hundred, Census of 1776: (Maryland Records, Vol. 2, p. 90)
Key: a = 10 and under; b = 10-16; c = 16-21; d = 21-30; e= 30-40; f = 40-50; g = 50-60; h 60-70; x = white male; z = white female; n = black
–**Beard, John** 1 white male 10 yrs and under; 1white female 10 yrs. and under; 1 white female 16-21yrs.; 1 white female 21-30; 1 white female 30-40; 1 white male 40-50; 3 blacks p. 89

–**Beard, Thomas:** 1 ax, 2 az, 1 bx, 1bz, 1 cz, 1 ez, 1 fx, 3 n. p. 90
–**Beard, John,** 1 bx, 1 bz, 2 dz, 1hx, 1hz, 8n p. 90
–**Beard, George:** 1cz, 1dx p. 90

FREDRICK CO., MD 1767-1768
"State of His Lordship's Manor of Monocosy"
Monococy, 1767 –MARYLAND RECORDS, Vol. II by Giaus Marcus Brambough
– No. 22. 85 acres; tenant in charge **John Beard**; held by Certificate dated Nov. 25, 1763 p. 53
"State of His Lordship's Manor of Monocosy in Fredrick Co. April, 1768"
–No. 22. (C) 96 1/4; (D) **John Beard**; (L) (tom) & John Clapbough; (M) Mary 66, John 35. p. 58
–No. 24. (A) April 11, 1742; (B) Frederick Clapbough; (C) 144; (D) Peter Hedge; (E) 0-15-0; (F) 1-10-0; (L) Mary Clapbaugh & John Clapbaught; (M) Mary 66, John 35. p. 58

HARTFORD CO., MD
Broad Creek Hundred, Census of 1776:
–**Beard, John** Age 19 Total = 1 Taxable = 1

Oaths of Fidelity - 1778 - Take before Worshipful Robert Amos
–109. **Beard, Thos.**

MONTOGOMERY CO. MA
Prince George's Parish:
Baptisms: 1792-1845
–**Beard, John,** of **Anthony Beard** & Ann Moore, b. July 24, 1798 p. 548
Marriages: 1796
–Aug. 3, Astlin, Joseph & **Beard, Mary** p. 562

SOMSERSET CO. MA
Manokin Prespyterian Church, Princess Anne, Somerset Co.
"Subscribes to makeup a deficit in the Church funds, March 24, 1798":
–**Isabella Beard**
–Josiah W. Heath,
–John Heath,
–Samuel Heath and others
"Baptisms" 1776-1800:
–**Shadah Beard, Zebulon & Mary Beard** b. Mar. 7, 1799 p. 62
–MARYLAND EASTERN SHORE VITAL RECORDS 1776-1900 Bk. 4 by Wright p. 62

WASHINGTON CO, MA:
Marriages by Rev. Jonathan Rawhouser, 1793-1798 - Minister of German Reform Church - Elizabeth (Hagerstown), MA
–Mensor, Michael and **Mary Beard**, May 31, 1794 p. 524
–Newcomer, Christian and **Catherine Beard**, Sept. 8, 1994 p. 524

Marriages by Rev. George Young, Aug 15, 1777-Dec. 27, 1785
–**Baird, Michael** and Catharine Walhem, Sept. 20, 1784 p. 529
–**Beard, Wm.** & Margaret Reynolds, Sept 22, 1785 p. 529
–**Ester Beard** m. Joseph Little, June 29, 1785 p. 532

Marriages by Rev. George Schmucker, 1794-Nov. 1798 - Pastor of Lutheran Church, Haggerstown, Washington Co. MA,
–**Beard, Michel** and Hanah Horse, Aug 8, 1795 p. 525
–**Cath. Biard**, m. John Beck June 23 1795 p. 525

"Register of **Baptism** 1792-1845. Prince Geroge's Parish, Montgomery Co., MD with other Records-

Mutilated Condition" Maryland Records:
July 7, 1798, **Beard, John**, of **Anthony Beard** and Ann Moore, b. July 24, 1798 -p. 548

"Records of Marriages in Maryland & Delaware by Rev. George Moore, 1789-1810
–**Beard, John** and Rachel Manfield, June 5, 1792 p. 595

Bibligraphy

Chadwick, Naomi (Giles), ***Winn-Danniel & His 9 Sons***, Plus Allied Family Names of Amis, Ballanfant, Cheatham, Lanier, Stone, & Others, Published by Naomi Chadwick (3375 Celeste Dr., Riverside, CA 92507, 1976

Chatham, Anne Bassett Stanley, ***Tidewater Families of the New World***, and their Westward Migrations, (Ancesters of Chatham, Gyn, Armfield, Garay, Stanley, Walker, Bassett, & Hundley familes), published by Historical Publications, Inc., 1996

Miller, Rebecca F., ***Somerset County, State of Maryland, JP10 RECEIPTS, RELEASES & POWERS OF ATTORNEY 1830-1842***, Miller's Choice Genealogy, 11130 Stewart's Neck road Princess Anne, Maryland 21853, November, 1992

Robb & Chesler, ***Encyclopedia of American Family Names,*** Harper Collins Pub., 1995

Smith, Elsdon C., ***New Dictionary of American Family Names***, Harper & Row, Pub., 1956

Index of Individuals

"Niki" -
Nichole Ann Heins: 46, 102
(Esham) -
Abigail: 39
?? -
Mary: 44, 86
Mary: 21, 28-30
Sarah: 22, 28, 29
??? -
Margaret: 34, 38, 39
Polly: 34, 37, 38
Addison -
John: 39
Allen -
Jerry: 51, 80
Anderson -
Derek Duaine: 49, 94
Louis Ray: 49, 94
Luella Renee: 49, 94, 104, 105
Stephanie Marie: 49, 94
William Francis: 94
Anji -
Unnamed: 53, 99
Anstaett -
Amy Lynn: 53, 99
Benjamin David: 53, 99
Christopher L.: 53, 99
Daniel Paul: 53, 99
Elizabeth Grace: 53, 99
Randall Lee: 53, 82, 99
Sarah Elizabeth: 53, 99
Steven Eugene: 53, 99
Thomas Eugene: 53, 82, 99
Thomas W.: 53, 82
Arabi -
Brian: 50, 105
Hannah Amber: 50, 105
Bachert -
Rachel Ann: 50, 95
Simon Lee: 50, 95
Skip Dwight: 50, 95
Stephen Henry: 50, 95
Backstrom -
Mark: 50, 105
Shelby Lynn: 50, 105
Banks -
Henry: 28
Barker -
???: 42, 71
Barkman -
Elizabeth Ann: 49, 94, 95
Baumgart -
Clayton: 43, 60
Baxter -
Darrel: 40, 71, 83, 99, 100
Debra Lynn: 40, 83, 99
George: 40, 71
Lori Ann: 40, 83, 99
Sandra Kay: 40, 83, 100
Bayless -
Aaron Alexander: 47, 89
Glen SlyvesterIII: 47, 89
Racheal Christina: 47, 89
Tiffany Johanna: 47, 89, 103
Beard -
Sally: 19, 26-28
Beard? -
??: 18, 25-27, 54, 56-58, 60, 61, 64, 65, 68, 70-75, 77-92, 94-105
Beck -
Darin: 51, 80
Betsy -
(name: Naomie Elizabeth Eshom): 25, 26, 33, 37, 40, 54-56
Betty -
Unnamed: 45, 86
Bill -
(name: Wilford Titus Chatham): 42, 60, 72, 84
Bittle -
Douglas: 43, 84, 85
Black -
Lori Anne: 52, 98
Blanton -
Amber Lynn: 40, 99
Boyd: 40, 99
Mollie: 40, 99
Blauvelt -
William Austin: 45, 73
Blosser -
Darrel: 45, 86
Boley -
Sandra J.: 52, 98
Boutwell -
Mary: 50, 95
Boy -
Unnamed: 44, 101
Boyd -
Allen M.: 42, 71
Boydston -
Brenda Gayle: 51, 96, 97
Bracket -
Lori: 41, 100
Brown -
Franklin P.: 41, 60
Mary Ann: 20, 28, 29
Sue: 40, 71
Bruce -
Beth Josephine: 52, 81
Buchanan -
Delbert Leroy: 42, 72
Gerald: 42, 72
Glenda: 42, 72
Keith: 42, 72
Kenneth: 42, 72
Rose Lindley: 42, 72
Stephen: 42, 72
Bull -
Richard: 39
Call -
Garrett Craig: 45, 87
Patrick Jay: 45, 87
Campbell -
Lori: 48, 90
Catron -
Linda Deloris: 50, 96
Caughron -
Kimberly Ann: 52, 82, 98, 99
Causey -
A. Joshua: 28
Alice (aka: Alicie Causey): 28
Alicie (name: Alice Causey): 28
Emaline: 27
Eunice: 28
Franklin: 27
James: 27
Joshua: 27
Josiah: 27
Dr. Levin: 27
Nancy: 28
Narcisus: 18, 25-27, 37
Patrick: 20, 28, 29
PatrickII: 20, 26, 28, 29
PatrickIII: 18, 25-28
Peter: 28
Sophia: 27
Steven: 28
Chatham -
Aiden Kakaio: 52, 105
Sergent Aquilla (aka: Aquilla Chittam): 28
Arena (name: Gavenia "Irene" Ellen Chatham): 18, 25, 26
Arlene: 43, 60
Ashleigh Danelle: 52, 98
Beatrice Lorene: 51, 67, 80
Benjamin Lee: 49, 94
Bessie Faye: 41, 60
Beth Ardell: 52, 70, 82, 98
Betsy: 28
Brent A.: 42, 84
Brian David: 53, 82
Chad: 51, 97
Charles Franklin: 18, 26
Charlotte Marie: 51, 81
Clara Mae: 40, 56-58, 71, 83, 99, 100
Clifford: 42, 60
Crystal: 51, 97
Daniel Aaron: 51, 97
Daniel Wesley: 52, 81, 98
David: 51, 67, 80, 97
David W.: 43, 72
David Wesley: 52, 98
Deborah Jean: 52, 81, 98, 105
Don Wesley: 51, 68, 81, 97, 98
Dora Cornelia: 40, 56, 57, 71, 83, 99
Edith Naomi: 45, 61, 73, 87-89, 101-103
Edmond (aka: Edward?): 29
Ellis Wayne: 53, 71
Elmer Harrison: 41, 56, 58, 60, 71, 72, 84, 100, 101

Emily Anne: 52, 98
Ernest Marvin: 48, 74, 91, 104
Esther Ruth: 50, 67, 79, 96
Eulah Fae: 44, 61, 72, 73, 86, 101
Floyd Joseph (aka: Joe): 51, 67, 68
Francis (aka: Francis Chittam): 19, 27-29
Frank James: 49, 64
Fred Lee: 48, 91
Fredrick Lee: 48, 56, 61-64, 74, 75, 77, 91, 92, 94, 95, 103, 104
Gavenia "Irene" Ellen (aka: Arena Chatham): 18, 25, 26
George (aka: George Cheetham; George Chittam): 28
George Marion: 49, 77, 92, 93
Glenn Max: 52, 70, 81, 98, 105
Gregory Keith: 52, 81
Gretchen Alicia: 51, 97
Hal Dean: 51, 80, 97
Harry Virgil: 42, 43, 60, 72, 84, 100, 101
Hazel Virginia: 50, 67, 79, 96, 105
Heidi Marie: 51, 97
Hetty (aka: Hitty Cheatham): 28
Ilene Fay: 49, 77, 94, 104
Iona Kay: 53, 71, 82, 99
Irena Ellen: 38
Isaac Wayne: 49, 95
Isla Nadine: 47, 61, 74, 90
Ivan Ray: 49, 95
James B. (aka: James Chattam): 26
James Murphy: 42, 84
Jean A.: 42, 71
Jeffery Lee: 51, 80, 96, 97
Jesse Floyd: 50, 56, 65, 67, 79-81, 96-98, 105
John: 51, 67, 80, 97
John B.: 18, 25-27, 37, 54, 56-58, 60, 61, 64, 65, 68, 70-75, 77-92, 94-105
John Henry: 53, 56
John, Jr.: 28
John, Sr. (aka: John Chittam): 19, 26-28
Josephus: 18, 25
Josiah: 28
Josiah F.: 27
Karen Kay: 45, 73, 87
Kevin: 42, 43, 84
LaDonna Ann: 49, 95
Lance Ryan: 52, 98, 105
Laura A.: 42, 84
Lepha Ruth: 43, 61, 72, 85, 101
Leslie H.: 41, 60, 71, 84
Leslie Joy: 42, 84
Levin James (aka: Josiah): 18, 25, 26, 37, 40, 54-58, 60, 61, 64, 65, 68, 70-75, 77-92, 94-105
Linda Christine: 49, 95
Linda Jane: 53, 71, 82
Linda Sue: 41, 42, 71
Lora: 41, 60, 71, 84
Lora Luella: 48, 91, 104
Lori Suzette: 51, 81
Martha W: 18, 26
Marty Lynn: 51, 80, 97
Mary "Mamie" Elizabeth: 50, 56, 64, 65, 78, 95
Mary I: 18, 26
Matthew Aaron: 51, 97
Matthew Lee: 51, 97
Maye Louise: 42, 60, 72
Michael Duane: 42, 72, 84
Michael Theodor: 42, 84
Mike Duane: 53, 82
Miranda: 41, 71
Molly Annelle: 42, 84
Myles Preston: 48, 91
Nancy Ellen: 48, 74, 91, 103
Neva Maude: 42, 60, 72
Nicolas Rogers: 42, 84
Ola Bettie Naomi: 49, 64, 74, 75, 92, 104
Oran George: 48, 64, 74, 91, 103, 104
Pamela Kay: 51, 80
Paul James: 51, 67, 79, 80, 96, 97
Paul Wayne: 49, 77, 94, 95
Philip Eugene: 52, 68, 81
Priscilla: 18, 25-27
Ralph "Mike" Monroe: 52, 56, 68-70, 81, 82, 98, 105
Ray Lee: 48, 64
Rebecca Jo: 51, 80, 97
Reta Mae: 53, 71, 82, 99
Richard Dwight: 52, 70, 82, 98
Rick Wayne: 52, 81, 98, 105
Rickey Don: 51, 81, 97, 98
Rita Ellen: 45, 73
Ritchie Joe: 52, 98
Robert: 42, 43, 84
Robert Daune: 52, 70, 82
Robert Melvin: 53, 56, 70, 71, 82, 99
Robin Michelle: 52, 81
Roy James: 43, 56, 60, 61, 72-74, 85-90, 101-103
Roy Jr.: 45, 61, 73, 87
Ruth: 41, 60
Samuel Lee: 52, 68
Samuel Mark: 51, 97
Sarah Amanda: 52, 81
Sarah Jane: 49, 94
Sarah Periscilla: 18, 26
Sherry Lynn: 42, 72
Stella: 41, 56
Stella Fern: 45, 61, 73, 87
Stillborn baby: 49, 64
Tamara Renee: 51, 81
Vanessa Jean: 51, 80, 97
Vela May: 49, 64, 77, 78, 95
Velma Louise: 44, 61, 72, 85, 86, 101
Vernon Ira: 49, 64, 75-77, 92, 94, 104
Virginia Jones: 47, 61, 73, 89, 90, 103
Wesley James: 51, 98
Wilford Titus (aka: Bill): 42, 60, 72, 84
William: 42, 43, 84
William: 28
Wilma Darlene: 50, 67

Chattam -
James (name: James B. Chatham): 26

Cheatham -
Hitty (name: Hetty Chatham): 28

Chenoweth -
Daniel McClain: 61
Ethel Etta: 48, 61, 63, 64

Cheryl -
Unnamed: 47, 89

Chetham -
Dr. Edward: 21, 29, 30
Edward: 30
Hannah: 30
Henry: 21, 28-30
Mary: 30

Chittam -
Aquilla (name: Aquilla Chatham): 28
Francis (name: Francis Chatham): 19, 27-29
George Cheetham; George (name: George Chatham): 28
John (name: John Chatham, Sr.): 19, 26-28

Clark -
Kenneth Eugene, Jr: 46, 102
Raven Elizebeth: 46, 102

Colburn -
Eva Marie: 75

Colleen -
Unnamed: 44, 101

Collins -
Paula: 53, 99

Collins? -
Elizabeth: 39

Cook -
Sarah Lela: 41, 58, 60
Susanna: 47, 90

Cooper -
Cory Blake: 51, 97
Glen Keith: 51, 97
Glen Ross: 51, 97
Richard Allen: 47, 88

Copeland -
Carrie Ann: 47, 88
Chad Randall: 46, 88
Charles Wayne: 46, 73, 87, 102
Edith Jane: 45, 73, 87, 101, 102
Emily Nicole: 46, 87
Hadley Noel: 46, 102
Hollie Dianne: 46, 88
Isla Faye: 45, 73, 87, 102
Joanna Sue: 47, 73, 89, 103
Kenneth James: 47, 88
Linda Kay: 46, 73, 88, 103
Melvin James: 46, 73, 88
Randall Dean: 46, 73, 88, 102
Sara Elizabeth: 46, 87, 102

Shanon Dean: 46, 88, 102
Shawna Kay: 46, 88, 102
Shirley Ann: 47, 73, 89, 103
Wesley Alexander: 45, 73
Couch -
Randy: 51, 97
Coughron -
Kevin William: 52, 82
Coulbourn -
Joshua James: 26
Crapp -
Sarah: 30
Cripe -
Debra Gay: 48, 90
Cripps -
Elva L.: 81
Crooper -
Polly: 18, 25-28
Dake -
Matthew Brian: 44, 85
Davis -
Charles Arthur: 52, 98
Dalton Charles: 52, 105
Jeffery Eugene: 52, 98, 105
Dawn -
Unnamed: 44, 85
DeBolt -
Hunter Lane: 46, 103
Jorden Nicole: 46, 103
Thom: 46, 103
Denise -
Unnamed: 44, 101
Dickerson -
Grace: 39
Sarah Ann: 25, 33, 37, 54
Dickson -
Beattie Blagg: 47, 74
Christa Rachelle: 48, 90
Daniel Gene: 48, 74, 90
Danielle: 48, 90
Danyea Bliss: 48, 90
David Carlton: 48, 90
David William: 47, 48, 74, 90
Donald Joseph: 47, 74
Duane Mark: 48, 74, 90, 91
Jalen Lewis: 48, 90
Jenalee Briann: 48, 91
Lane Cae: 48, 90
Mariah Nicole: 48, 91
Sierra Janae: 48, 91
Virginia Ann: 47, 74
Dieterle -
Janice Faye: 48, 74, 91, 92
Diver -
Mildred Irene: 41, 83
Donegia -
JoAnna L.: 61
Drake -
Mary: 21, 29, 30
Reverend Rev. John: 21, 30
D'Shae -
Terra: 52, 105
Durkin -
Brian: 47, 103
Brian: 47, 103
Edward? -
(name: Edmond Chatham): 29
Eicher -
Tom: 41, 84
Eliot -
Shanon: 52, 105
Ellis -
Emeline: 38
Emmerson -
Jessica: 41, 100
Erhart -
Chester Arthur: 40, 56, 57
Dorothy May: 40, 57
George Chester: 40, 57, 71, 83, 99
Martha Marie: 40, 57
Mary Elizabeth: 40, 57
Ralph James: 40, 57
Erwin -
Berlene Ann: 42, 72
Douglas A.: 42, 72
Marcia Kay: 42, 72
Marvin: 42, 72
Ronald D.: 42, 72
Esham -
George Washington: 25, 26
Eshom -
Ann: 39
Barthina: 39
Benjamin: 39
Betty: 39
Charles: 33, 37
Daniel: 36, 39
Daniel: 39
Daniel: 39
Daniel: 39
Eliza J.: 33, 37
Esther: 39
Gatty: 38
George Washington: 38
Hamilton: 25, 33, 37, 54
James: 38
Jane: 39
Jane: 39
John: 35, 39
Jonathan: 34, 38, 39
Jonathan: 38
Jonathon: 39
Joseph: 39
Lambert Ayers: 37, 38
Mary: 33, 37
Mary P.: 38
Naomie Elizabeth (aka: Betsy): 25, 26, 33, 37, 40, 54-56
Nathaniel: 39
Rachel: 39
Rhoda J.: 38
Robert: 33, 37, 38
Robert Henry: 38
Robert James: 33, 37
Solomon: 35, 38, 39
Solomon: 39
Solomon: 34, 37, 38
Susanna: 39
Tamer: 39
William: 39
William: 39
William: 38
Falk -
Galen Gene: 52, 82, 98
Gene Alan: 52, 82
Yolanda Faye: 52, 82, 98
Fenton -
Margarett: 45, 73
Feyh -
Kristi: 41, 100
Fisher -
Betsy: 28
Flowers -
Barbara: 51, 80
Flynn -
Brian: 42, 43, 85, 100
Bryan: 42, 43, 101
Jennifer: 42, 43, 85, 101
Miranda: 42, 43, 100
Richard: 42, 43, 84
Fooks -
Accomac: 24, 31
Benjamin: 23, 29, 30
Daniel: 29
Daniel: 29
James: 24, 30, 31
James: 29
Jesse: 29
Tellittica: 29
Thomas: 23, 29-31
Unicy: 20, 26, 28, 29
William: 20, 28, 29
William: 29
Fouts -
Izora Fay: 52, 68-70
Fowler -
Jospeh H.: 50, 65
Frank -
David Wayne: 50, 78
Etta Kay: 50, 78, 95
George William: 49, 77, 78
Jessie William: 49, 78, 95
Sharla Kay: 50, 95
Shawna Sue: 50, 95
Freel -
Laurel: 53, 99
Frost -
Joe Steven: 50, 64, 65
Vivian: 50, 65, 78, 79, 95
Gakle -
Roger: 46, 88
Garbary -
Unnamed: 39
Garner -
Lila: 41, 84
Garrett -
Maria D.: 41, 100
Gazaway -
Dorothy: 51, 79, 80
Gerald -
Self: 42, 43, 72, 84
Gibson -
Carolyn Sue: 52, 98

Karen Sue Holbrook: 52, 98
Robert Loyd: 52, 98
Ginter -
Nicole Lynn: 45, 101, 102
Glave -
Gerald W.: 45, 73, 87
John E.: 45, 73
Melaine Jane: 45, 87
Roger Roy: 45, 73, 87
Travis: 45, 87
Gloria -
Unnamed: 41, 84
Goodell -
Amanda: 50, 65, 67
Frank O.: 65
Grafton -
Richard: 30
Green -
Jamie L.: 50, 96, 105
Janice Marie: 50, 79, 96
Kenneth Russell: 50, 79
Rebecca Lynn: 45, 102
Tammy Lee: 50, 96, 105
Greene -
Adriane Michelle: 45, 87, 102
Carly Jane: 45, 102
Emily Ann: 45, 102
Ernest: 45, 87
James Garrett: 45, 87, 101, 102
Michael Hampton: 45, 87, 102
Grubbs -
Ruby LaVonne: 52, 81
Grumm -
Peggy Ann: 42, 84
Gunderman -
Timothy: 47, 89
Hada -
Benjamin Leon: 45, 87, 102
Cody David: 46, 102
Dustin Andrew: 46, 87
Jennifer Brook: 46, 87
Roger L.: 45, 87
Samantha Noel: 46, 102
Haddock -
Douglas: 48, 91
Michele Dawn: 48, 91, 103, 104
Owen Neal: 48, 91
Randall: 91
Hall -
Harvey Lane: 74
Julia Ann Bullock: 42, 72
Lora Celia: 48, 74
Handy -
Nancy: 38
Harbor -
Benjamin James: 51, 96
Carolyn Ruth: 50, 79, 96
James: 50, 79
Jared Thomas: 51, 96
Timothy James: 50, 79, 96
Hardy -
Isabel: 19, 27-29
Robert: 22, 28, 29
Harris -
Cal: 41, 58
Hassebroek -
Hazel Betty E.: 53, 82
Hatchett -
Sabra: 48, 90
Hayman -
Elizabeth: 28
Heath -
James: 30
Henderson -
Alison Brett: 41, 100
Amy Jeanice: 40, 83
Ashley: 41, 100
Brandon Lee: 41, 100
Cameron Taylor: 41, 100
Daniel W: 40, 71
Dean Frever: 41, 100
Ian Wesley: 40, 41, 83
Jimmie D: 41, 71, 83, 100
Jonathan Browning: 41, 100
Katie: 41, 100
Kevin: 41, 83, 100
Lacey: 41, 100
Nathan Alexander: 41, 100
Patrick Daniel: 40, 83
Rachelle Lynn: 41, 84
Richard James: 41, 83
Robert W.: 41, 71, 83, 100
Ronald Dean: 41, 84, 100
Scott: 41, 83, 100
Hessel -
Benjamin Chaudler: 47, 90
Charlotte Renee: 47, 90
Jonathan Henry: 47, 90
Rebbeca Chatham: 47, 90
Hicks -
Elizah: 38
Hight? -
Thomas: 29
Hilgenberg -
Ann Elizabeth: 74
Hillman -
Gary: 42, 43, 72
Hitchins -
Major: 39
Horne -
Daniel M., Jr.: 50, 96
Nathaniel Adam: 50, 96
Horton -
Richard Paul: 49, 92
Shane Nicholas: 49, 92
Wendy Dawn: 49, 92
Hoskins -
Amber Michelle: 45, 102
Katylin Rebecca: 45, 102
Mark Anthony: 45, 102
Mark Anthony: 45, 102
Houghton -
Amy: 50, 95
Jack A.: 50, 78, 79
Randy: 50, 79, 95
Sandy: 50, 79, 95
House -
Virginia Ellen: 51, 81
Hudson -
Harry E.: 92
Laura Mae: 49, 92, 93
Hughes -
Mary Leann: 48, 90, 91
Hulbert -
Aaron: 44, 85
Brian: 44, 85
Deborah: 44, 85
Frank: 44, 85
Jensen: 44, 85
Julie: 44, 85
Hulk -
Chad Travis: 51, 97
Chuck: 51, 97
Hyberger -
Stephen Brett: 52, 81
Isaacs -
Ralph: 40, 57
Janelle -
Taylor: 52, 99
Janet -
Unnamed: 44, 101
Jenks -
Theresa: 40, 83
Joe -
(name: Floyd Joseph Chatham): 51, 67, 68
Johnson -
Al: 45, 86
Lepha: 45, 86
Tobis: 45, 86
Jone -
Robert: 38
Jones -
Elizebeth: 25, 26, 40, 54, 55
Katie: 50, 96
Josiah -
(name: Levin James Chatham): 18, 25, 26, 37, 40, 54-58, 60, 61, 64, 65, 68, 70-75, 77-92, 94-105
Jr -
Robert W Henderson: 41, 83, 100
Jr. -
Daniel W Henderson: 40, 71, 83
Donald Lee Nisbett: 43, 85, 101
Glen Sylvester Bayless: 47, 89
Leslie H. Chatham: 42, 71, 84
Robert Waughtal: 43, 101
Russell Kenneth Green: 50, 79, 96, 105
Victor (Skip) Hessel: 47, 89, 90
Judi -
Unnamed: 44, 85
Kageyama -
Dawn Tomika: 41, 100
Kahler -
Alexis Nicole: 47, 103
Cheyenne Rhena: 47, 103
Matt: 47, 103
Kei -
Doris: 41, 84
Keimig -

Bernita: 41, 84
Clarence: 41, 84
Kelley -
Ashberry: 38
Kelly -
Bill: 26
Koch -
Barbara L. Erhart: 40, 71, 83, 99
Koci -
Dorothy A.: 41, 83
Koepke -
Benjamin: 40, 99
Grant: 40, 99
Kuiper -
Unknown: 42, 72
Kupferer -
Brigid Quinn: 49, 105
Gwyneth Bronwyn: 49, 105
Kathryne Alonna: 49, 105
Matthew Ian: 49, 104, 105
Lane -
Edith Lenora: 43, 60, 61
Lang -
???: 50, 67
Laubenthal -
Suzanne Kathleen: 52, 81
Laurance? -
Jane: 39
Leep -
Connie Sue: 52, 82
Leos -
Jim: 44, 85
Lingo -
John: 29
Lisa -
Unnamed: 45, 101
Little -
Lorraine: 40, 71
Lowe -
Janice Elaine: 51, 97, 98
Maertens -
Michael Eugene: 51, 80
Marilane -
Unnamed: 42, 43, 84
Marteney -
Ada Pearl: 91
Mary -
Unnamed: 35, 39
Massingal -
Celia Mary: 74
Masters -
Jacob Andrew: 46, 103
Renea: 46, 103
Richard: 46, 103
Mauch -
Colton Ray Ray: 49, 104
Mitch: 49, 104
McBee -
Drema Dawn: 49, 92
Kenny Dale: 49, 92
Nikki Dale: 49, 92, 104
Shannon Dee: 49, 92
Skyler Kent: 49, 104
McClellan -
Allene Marie: 53, 82
Andrew Leslie: 53, 82
Gary Robert: 53, 82
McGrath -
William: 27
McMahon -
Morgan: 52, 99
Paul: 52, 98, 99
McNeeley -
Emmaretta: 65
Meier -
Doris Vera: 50, 95
Merrill -
James Kirby: 50, 96
Jason P.: 50, 96
Jonathan Ryan: 50, 96
Messick -
Drucilla: 25
Michelle -
Unnamed: 44, 101
Miller -
Kim: 53, 82
Milliken -
Unnamed: 39
Moffit -
Beniah Gordon: 44, 86
John: 44, 86
Leah Rose: 44, 86
Steven Braian: 44, 86
Moon -
Marilyn Janet: 51, 80
Moorse -
Madison Grace: 46, 102
Nathan Paul: 46, 102
Morgan -
Lowonna: 51, 96
Vera Bessie: 94
Murphy -
Braeden D.: 41, 83
Danielle R.: 41, 83
Myren -
Rachel: 51, 97
Naylor -
Karl: 53, 99
Karl: 53, 99
Kathy: 53, 99
Nisbett -
Andrew J.: 44, 101
David Jack: 44, 101
Donald Lee: 43, 72, 85, 101
Frank Wilson: 44, 85, 101
Jerimie Scott: 44, 101
Joshua: 44, 101
Kelsey Ann: 44, 101
Mark Andrew: 44, 85, 101
Robert Lee: 43, 72
Robert Lee: 44, 85, 101
Summer: 44, 101
Zachary: 44, 101
Nottingham -
Johnson: 35, 38, 39
Otte -
Jeffrey: 44, 86
Jenson: 44, 86
Kenneth: 44, 86
Owens -
Bertha Mae: 48, 64
Pam -
Unnamed: 45, 87
Parker -
Delilah: 38
Peimann -
Marcia: 40, 83
Pusey -
???: 28
Raby -
Larry: 53, 82
Reed -
Audrie Elaine: 47, 103
Donna Jane: 46, 87
Jason Elloit: 47, 103
Reif -
Sarah: 41, 71, 84
Reiff -
Carl E., Jr.: 41, 71, 84
Carl, Sr.: 41, 71
Dan L.: 41, 84
Jacob "Jake": 41, 60
Marlene: 41, 84
Yvonne: 41, 84
Rene' -
Unnamed: 45, 102
Renollet -
Alex Ray: 47, 89, 103
Amy Lynn: 47, 89, 103
April Ann: 47, 89
Brandi: 47, 103
Drew Allen: 47, 103
Raymond Eugene: 47, 89
Zachery Charles: 47, 103
Reyher -
Donna Marie: 49, 92
Kenneth Lee: 48, 91, 92
Marc Anthony: 49, 92
Rife -
Sharon Jean: 48, 91
Riggin -
Kevin Robert: 53, 99
Kyle Dale: 53, 99
Richard Abe: 53, 82
Robert M.: 53, 82, 99
Teresa M: 53, 82, 99
Riley -
Karen: 47, 90
Robbins -
Bobbie Mae: 44, 73
Caleb: 45, 101
Cleta: 45, 73, 86
Diana: 45, 73, 86
Harold Dee: 44, 73, 86, 101
Jonathan: 45, 86
LaDonn: 45, 101
Patrick: 45, 86, 101
Rhonda: 45, 86
William James: 45, 73, 86, 87
Robins -
Charlesa: 45, 87

Isaac: 45, 87
Isaiah: 45, 87
Kaytlyn: 45, 101
Rogers -
Margaret Lou: 42, 84
Romine -
Esther Loiuse: 53, 70, 71
Rosenbaum -
Darrel Adam: 40, 100
Kent: 40, 100
Ruark -
Unnamed: 39
Ezekiel: 39
Martha Ann: 38
Mary: 33, 37, 38
ruce -
James H.: 81
Russum -
Edith: 41, 58
Genevive: 40, 58, 71, 83, 100
Irene: 40, 58, 71, 83, 99, 100
Joseph Wesley: 40, 57, 58
Schibbelhut -
Naomi Elizabeth: 49, 75
Nicholous Fredrick: 49, 74, 75
Perry Leroy: 49, 75
Rita Faye: 49, 75, 92
Schibelhut -
Alice Ethel: 49, 75, 92, 104
Schoenborn -
George W.: 50, 95
Kacy Lynn: 50, 95
Scroggins -
Debra Joyce: 48, 90
Searle -
Elizabeth Amelia: 37, 38
Seecht -
Cheryl Lynn: 50, 78
Self -
Linda: 42, 43, 72
Rhonda: 42, 43, 72, 84, 85, 100, 101
Shaffer -
Jerry Kent: 48, 91
Shirley -
Anna: 37
Sliger -
Romara Dean: 51, 80
Smith -
James: 27
Jean Lois: 52, 82
Sylvia: 42, 43, 100
Smullen -
Esma P.: 38
Snow -
Jennifer A.: 46, 102
Southall -
Bill: 42, 72
Spitzer -
Eli Franklin: 75
Mary Marie: 49, 75, 77
Sr. -
Alexander Schibbelhut: 74
Stansby -
Jane: 21, 30
Staton -
Daniel J.: 29
Stevenson -
Esther (Hetty) (aka: Hetty Stinson): 27
Stinson -
Hetty (name: Esther (Hetty) Stevenson): 27
Stoker -
Eunice: 38
Sulbach -
Georgia Ann Erhart: 40, 71, 83
Michael: 40, 83
Richard: 40, 83
Summer -
Rebecca Ellen: 51, 97
Susan -
Unnamed: 45, 87
Tanole -
Patrick: 45, 86
Taylor -
Abram: 52, 98
Caleb: 52, 98
Claudia Lynn: 52, 98
Zachary: 52, 98
Teri -
Unnamed: 44, 101
Thomas -
Michael: 53, 99
Susanna: 36, 39
Trick -
Jonathan Vaughn: 49, 94
True -
Alice Raye: 47, 74, 89, 103
Ariel Dawn: 47, 89
Barbara Louis: 44, 72, 85
Caleb Roy: 47, 90
Chris Lynn: 47, 90
Clayton Michael: 47, 90
Donna Ruth: 44, 72, 85
Elijah: 44, 85
Ginger Lee: 47, 74, 89, 90
Jennifer Lou: 44, 72, 85
John Neil: 44, 72
Melba Jean: 44, 72, 86
Paul Eugene: 47, 74, 89
Philip Brian: 44, 72, 85, 101
Raymond Paul: 47, 73
Rebbeca: 44, 72, 86
Roy Lynn: 47, 74, 90
Scott Brian: 44, 85, 101
Vikki: 44, 85
Tunnel -
Aralanta: 27
Turner -
David Lynn: 52, 98
Jordon Quinton Alan: 52, 98
Sybil Lynn: 52, 98
Vargas -
Rolando, Jr.: 47, 89
Wadsworth -
Dana Carol: 48, 91
Waldo -
LeRoy: 42, 71
Watson -
William: 46, 88
Waughtal -
Joshua: 43, 101
Robert: 42, 43, 101
Webb -
Andra Jean: 48, 104
Jerry Delorma: 48, 104
Jesse Delorma: 48, 104
Weber -
Erlene Helen: 48, 74
Hannah True: 44, 85
Mike: 44, 85
Sarah True: 44, 85
West -
John: 26
Mary Elizabeth: 26
Whallon -
Marjorie A.: 50, 95
Wheeler -
Brandy May: 46, 88, 103
Jessica Brooks: 47, 89
Kayle Marie: 47, 89
Kimberly Dawn: 46, 88, 103
Ma'Kayla Lynn: 46, 103
Mark Shane: 47, 89
Misty Rae: 46, 88, 103
Tamara Rhena: 47, 89, 103
Tony: 46, 88
White -
Bill: 41, 84
Wilkie -
Brian James: 51, 80
Denise Gail: 51, 80
James Lee: 51, 80
Julie Kay: 51, 80
Troy Michael: 51, 80
Will -
Douglas Allen: 48, 103, 104
Logan Douglas: 48, 104
Lucas John: 48, 104
Mike: 49, 92
Shelby Michele: 48, 104
Williams -
Phil: 46, 103
Wilson -
Kayle Marie: 40, 99
Robert Monroe: 40, 99
Sally: 43, 85
Sheena Leagh: 40, 99
Theresa Ann: 40, 83, 99
Wisner -
Beatrice Luella: 92
Witzell -
Cher: 51, 97
Wolf -
Dawn Michelle: 44, 85
Woodard -
Doris Mae: 43, 72
Woods -
Trina: 45, 86, 87
Woodward -

Dennis: 46, 88
Zachariah Lee: 46, 88
Wooster -
Phyllis Kay: 46, 88
Yarger -
Mildred Jean: 42, 72
Young -
Sharon Ann: 46, 88

HECKMAN
BINDERY, INC.
Bound-To-Please®
JAN 01
N. MANCHESTER, INDIANA 46962